ON TODAY'S EDITORIAL PAGE
The Unreliable Guide: *Editorial.*
Squeeze on India: *Editorial.*
St. Louis Art Museum: *Mirror of Public Opinion.*

ST. LOUIS POST-DISPATCH

FINAL

Vol. 81. No. 308. (81st Year) ST. LOUIS, SATURDAY, NOVEMBER 21, 1959—18 PAGES PRICE 5 CENTS

PRESSURE HERE TO PAY OFF DISK JOCKEYS CALLED TOPS IN MIDWEST

President of Cincinnati Firm Says, However, That Demands of Easterners Were Much Greater.

By a Special Correspondent of the Post-Dispatch.

CINCINNATI, Nov. 21—Sydney Nathan, president of King Records Inc. here, said today that the pressure for pay-offs to disk jockeys in St. Louis was the heaviest he had encountered in the Midwest.

Nathan, who has admitted making payments to disk jockeys "all over the country" in return for playing records in which his firm was interested, did not give the names of any St. Louis disk jockeys to whom the alleged payments were made.

"The big 'payola' pressure is in the east, but we have paid out all over the country," he told the Post-Dispatch. "St. Louis is the big one in the midwest but the pressure there doesn't compare with the east," he added.

"Let me say this whole business doesn't concern the fine people. Only the lower types ever insisted on a pay-off," Nathan declared in a statement.

Records of Nathan's record company have been subpenaed in the New York investigation of disk jockey pay-offs, known as "payola."

Nathan has said that canceled checks showing pay-offs will be turned over to New York District Attorney Frank Hogan.

Nathan said King Records sells about $3,000,000 worth of records annually and is among the "top 10" of the 4000 firms in the record business. He estimated total annual record sales in the nation at about $400,000,000.

King Records, Nathan said, stopped making pay-offs 18 months ago when he found that such payments had no great effect on sales.

He estimated that only about 200 of the more than 10,000 disk jockeys in the nation were insisting on pay-offs.

PAID THOUSANDS TO DISK JOCKEYS

PHILADELPHIA, Nov. 21 (UPI)—Details of the "payola"—the paying of disk jockeys to plug certain songs—were revealed yesterday by a Philadelphia record distributor. He told of requests for $500 per month per record" and "wall-to-wall carpeting."

Edward D. Cohn, who operates Lesco Distributors, said, however, that only about 20 of the city's 200 disk jockeys expected and received payments, but even this was so costly that it exerted a "strong influence" on his decision to shift his operations away from the "pop" record field.

In describing the practice currently under investigation by a congressional subcommittee, Cohn said it cost him "thousands of dollars to get records played on local radio stations," the amount varying with each disk jockey.

Cohn's company serves southeastern Pennsylvania, southern New Jersey and Delaware. He said the "payola" probably dates back "to the beginning of the

Continued on Page 7, Col. 5.

Fair Tonight

Official forecast for St. Louis and vicinity: Fair tonight with low temperature in middle 30s; increasing cloudiness and mild tomorrow with high near 60.

TEMPERATURES (Airport Readings)

1 a.m.	40
2 a.m.	39
3 a.m.	38
4 a.m.	36
5 a.m.	36
6 a.m.	36
7 a.m.	36
8 a.m.	38
9 a.m.	42
10 a.m.	47
11 a.m.	53
12 noon	58
1 p.m.	60
2 p.m.	*60

*Unofficial.

Normal maximum this date 51; normal minimum 34.
Yesterday's high 51 at 3 p.m.; low 36 at 8 a.m.
Precipitation this year, 26.3 inches; normal, 33.84 inches.

(All weather data, including forecast and temperatures, supplied by the U.S. Weather Bureau, with the exception of data marked*.)

Missouri-Illinois forecasts, Page 3A, Col. 1.

Sunset, 4:44 p.m.; sunrise (tomorrow), 6:51 a.m.

Stage of the Mississippi at St. Louis, 2.1 feet, a rise of 0.2; the Missouri at St. Charles, 9.2 feet, a fall of 0.5.

Planes, Ships Waiting in Pacific To Snag Capsule From Satellite

Air Force Says Recovery Would Be Greatest Space Achievement—Odds Against It Are 700 to One.

VANDENBERG AIR FORCE BASE, Calif., Nov. 21 (UPI)—A flotilla of naval ships and Air Force C-119 "Flying Boxcars" stood ready today to snatch a Discoverer VIII satellite capsule out of the sky or sea.

Joint sea-air forces were based somewhere in the mid-Pacific near Hawaii in an area called "the ballpark" to recover the parachute-rigged capsule from the satellite circling as far away as 1000 miles from earth.

Discoverer VIII, 78 feet long and weighing 1700 pounds, roared successfully into orbit over a polar route yesterday. It was boosted into space by a Thor ballistic missile and thrust into an orbital velocity of 18,000 miles an hour by a second stage rocket.

With the launching went America's hopes to become the first nation to capture a man-made object from space. Neither the United States nor the Soviet Union, as far as is known, has made such a recovery.

Four earlier attempts were made by the Air Force but failed when the capsules were never sighted after their ejection.

The Discoverer VIII capsule weighs 310 pounds and is 27 inches long and 33 inches in diameter.

Odds were quoted at 700 to 1 against recovery. The feat if successful would be "the most significant achievement to date in space," the Air Force said. It is a necessary step on the path toward orbiting a man into space.

Discoverer VIII was scheduled to release the capsule some 27 hours after yesterday's launching which took place at 1:25 p.m. (St. Louis time). At the time of release, it is to have made 17 passes over the North and South Poles.

Aircraft planned to snag the object from the sky as it parachutes back to earth while ships prepared to pluck it out of the sea. The capsule is designed to float after it strikes the water.

Before the radio-controlled ejection can be accomplished, however, the satellite must be in position and stabilized properly in orbit.

Highlight of the program to recover living organisms from space is expected to be the launching of a primate—probably a monkey—but not until a successful recovery of a capsule is made.

The satellite has achieved the greatest apogee (farthest point away from earth) of any of its predecessors. It has reached 1000 miles away compared with a previous best of 605 miles for Discoverer I. Its perigee is 120 miles with an orbital period of 103 minutes.

URGENT WARNING AGAINST USE OF TRAILER HEATER

WASHINGTON, Nov. 21 (AP)—The Public Health Service has issued an urgent warning against a kind of bottled gas heater used in hunting and camping trailers. Apparently it has caused eight deaths, officials said.

The heaters are called "Thurm heaters," the Health Service said yesterday, and may bear the model number "8M" or "8MNS." It said a faulty design results in a quick buildup of lethal carbon monoxide in the small trailers in which they are used.

The service said about 2000 of the units, made by the Thurm Engineering Co. of Elkhart, Ind., have been sold and installed in trailers in the last 18 months.

All eight deaths occurred in Michigan. Three were women who slept in a trailer while attending a religious meeting. The other five were hunters camping in the Michigan woods. The Michigan Health Service issued a warning last Monday, and the federal service now has sent warnings to all state health officers.

EXECUTIVES TOLD TO REST OFTEN, DRINK A LITTLE

© New York Times News Service

LONDON, Nov. 21 — British business and industrial executives were advised yesterday to take frequent holidays and possibly a bit of alcohol if they wished to maintain good health.

Advice along these and other lines was given by nine doctors to 700 executives attending a conference here on the health of the business executive. The conference was organized by the Chest and Heart Association.

Executives of shipping lines, oil companies, banks, chemical firms, public utilities and other concerns attended.

Dr. Arthur Levin, medical adviser to Rolls Royce and a shipping concern, said four weeks' holiday a year was essential. Those with great responsibilities should take frequent holidays, he said.

Dr. John Hunt, secretary of the College of General Practitioners, said that for a worried patient with high blood pressure a glass of sherry, a cocktail or whisky and soda before dinner or before going to bed was often excellent treatment.

U.S. AND RUSSIA IN NEW CULTURAL EXCHANGE PACT

Would 'Explore Desirability of Joint Projects' in Peaceful Use of Atom.

MOSCOW, Nov. 21 (AP)—The United States and the Soviet Union today signed a new two-year cultural exchange agreement that proposes to "explore the desirability of joint projects" in peaceful use of atomic energy.

The agreement also sets up discussions for direct Moscow-New York air links, provides for radio and television program exchanges, and paves the way for the ultimate sending of the Red Army Chorus to the United States in view of the United States Marine Band's appearance here. The Marines are expected to be here for President Eisenhower's visit.

The agreement, to replace one expiring next month, provides for Americans and Russians to exchange visits in 1960 and 1961 in the fields of art, education, agriculture, industry and science.

Ambassador Llewellyn Thompson signed for the United States in a ceremony at the headquarters of the Soviet state committee for cultural relations with foreign countries. G. K. Zhukov, chairman of the committee, signed for the Soviet Union.

Both said the agreement of the last two years worked out well and the new pact was expected to fulfill hopes of bettering relations between the two countries.

In answer to a question, Zhukov said he is flying to London tomorrow and later to Paris to talk about cultural exchanges with those capitals.

The lengthy document also includes sports events extending into 1962 since so many Olympic events intervene early in 1960.

Both sides made the point that the signed agreement—actually negotiated for the United States by a State Department team headed by Frederick Merrill—makes provisions for continuing negotiations and adding plays,

Continued on Page 2, Col. 6.

Does CBS Tell NBC? Yes, It Says It Is Televising Macy's Parade

NEW YORK, Nov. 21 (AP)—New York's big Thanksgiving day parade, sponsored by Macy's department store and the National Broadcasting Co., is going to get some extra television converage this year from the Columbia Broadcasting System.

Macy's and NBC are unhappy about the situation. However, CBS says the parade is a public event and therefore anyone can televise it. Moreover, CBS is going to have commercial sponsors for its telecast.

NBC has been carrying the event alone since 1945. The network and Macy's regard it as a joint venture. They share in the arrangements.

The NBC coverage this year is sponsored by the Lionel Corp., maker of electric trains and other toys. CBS sponsors are the Remco Industries, Inc., a competing toy firm, and the American Character Doll Corp.

Macy's sent a letter of protest to CBS, but the network said it was going right ahead with its plans to televise the parade along with an occasional switch to others in Philadelphia and Detroit.

Macy's is reported to be seeking ways of halting CBS, possibly by copyrighting some of the music and displays in the parade.

PRESIDENT SEES SECRETARIES OF ARMED SERVICES IN BUDGET FIGHT

Basic Agreement Likely Next Week, Gates Says — Some Research Reported Dropped.

AUGUSTA, Ga., Nov. 21 (UPI) — President Eisenhower met for nearly two and a half hours today with the secretaries of the three armed services in an effort to reach inter-service agreement on the big defense budget for the next fiscal year.

Deputy Defense Secretary Thomas S. Gates said basic agreement on the defense budget should be possible by late next week.

Gates, acting as spokesman for the secretaries of Army, Navy and Air Force, said the President and his associates still were talking about a military budget in the neighborhood of 41 billion dollars but that a final figure remained to be determined.

In the conference with the President at the Augusta National Golf Club, Gates said the service secretaries talked primarily in terms of basic programs and their "validity" rather than money alone.

Gates tried to discourage the idea that the secretaries were fighting each other for what their services regarded as the proper division of the defense budget.

No Comment From York.

"They believe they had a good, balanced program," he said.

The three secretaries and Dr. Herbert York, director of research and engineering in the Defense Department, got aboard an Air Force transport plane without a word to reporters.

Gates reported that decisions had been reached on dropping certain major research programs to help meet the higher cost of newer weapons.

"We're still pulling the pieces together," he said.

Secretaries Listed.

The service secretaries involved in the budget discussion were Wilber M. Brucker, Army; James H. Douglas, Air Force, and William Franke, Navy. Brig. Gen. Andrew J. Goodpaster, the White House staff secretary, flew to Augusta with the Pentagon delegation.

Secretary of Defense Neil McElroy conferred here Monday with Mr. Eisenhower. A Defense Department spokesman in Washington said McElroy completed his budget talks then and arranged for Gates to represent the Defense Department at today's session.

Gates is expected by many to take over as defense chief when McElroy leaves the Pentagon in the next month or two.

Special Scrutiny.

The military share of the budget for the fiscal year beginning July 1 is getting what budget director Maurice H. Stans says is special scrutiny. Mr. Eisenhower already has conferred separately with top echelon Pentagon leaders and the military chiefs of the various armed forces.

Important as the budget was in the present scheme of things, it was forced to compete for Mr. Eisenhower's attention with the planning for his forthcoming 11-nation tour.

Apparently to meet Democratic requests that his trip be made a bipartisan affair, Mr. Eisenhower has invited five Democratic and four Republican leaders from the House and Senate to have breakfast with him in Washington Nov. 30 to discuss the trip.

Vice President Richard M. Nixon was not included in the invitation list announced by the White House, and there was no immediate explanation. Those invited—and the White House said most of them had already accepted—were:

House Speaker Sam Rayburn, Senate Democratic Leader Lyndon B. Johnson; House Democratic Leader John W. McCormack of Massachusetts; Senate Republican Leader Everett M. Dirksen of Illinois; House Republican Leader Charles H. Halleck of Indiana.

Chairman William J. Fulbright (Dem.), Arkansas, of the Senate Foreign Relations Committee; Chairman Thomas E. Morgan (Dem.), West Virginia, of the House Foreign Affairs Committee; Senator Alexander Wiley, Wisconsin, ranking Republican member, Senate Foreign Relations, and Representative Robert B. Chiperfield of Illinois, ranking Republican, House Foreign Affairs.

Soviet Perfume Output.

MOSCOW, Nov. 21 (AP)—The Soviet Union yesterday claimed first place in the world for per capita perfume production. It released 1958 figures showing it made 316,000,000 bottles, including toilet water. It didn't say how big the bottles were.

OVERLAND YOUTH SHOOTS, KILLS 3 AT TROY, MO.; WOMAN IS HIT 17 TIMES

Killer, Victims, Friends He Told

MRS. LEROY A. KAPPEL

LEROY A. KAPPEL

By Floyd Bowser, a Post-Dispatch Photographer.
ALFRED M. (PAT) CORRADI

—By a Post-Dispatch Photographer.
MRS. PEARL SCHARFINSKI (left) and her daughter, CHERYL.

ALFRED CORRADI SUDDENLY OPENS FIRE ON FRIENDS WITH 2 WEAPONS

Drives to Home of His Girl in Jennings and Confesses — Known as 'Fanatic' About Firearms.

Alfred Mario (Pat) Corradi, 18 years old, admitted last night that he shot and killed Mr. and Mrs. Leroy A. Kappel and Mrs. Kappel's sister, Miss Rosetta Willis, at the Kappel home near Troy, Mo.

The shootings occurred yesterday afternoon.

Corradi, who lives with his mother, Mrs. Louise Corradi, at 3 Marvin Gardens, Overland, readily admitted the killings.

Corradi, who is being held in the Lincoln county jail, was charged with first degree murder in warrants issued by Magistrate Owen Robinson of Troy.

Police Chief John Obertz of Jennings, who first took Corradi into custody, quoted the youth as saying:

"I was mad because my girl friend's mother had told her daughter not to go with me anymore."

The youth was referring to Mrs. Pearl Scharfinski and her daughter, Cheryl, of 5452 Jennings road, Jennings. Corradi had been dating Cheryl for several months.

Drives To Their Home.

He drove to the Scharfinski home from Troy, after killing the Kappels and Miss Willis with two revolvers.

Corradi told Chief Obertz that he went to the Scharfinski home intending to shoot Mrs. Scharfinski. The youth lost his nerve, however, the chief reported.

Prosecuting Attorney Peter Grewach of Lincoln county gave the following account of the shootings, based on statements made by Corradi:

Corradi drove out to the Kappel home, which is about eight miles northeast of Troy, bringing with him hamburgers and french fries.

Truck in Ditch.

Kappel's truck was stuck in a ditch near the home and Corradi helped Kappel get it out, the prosecutor said. He continued:

"Corradi went inside the house and into a bedroom, where he changed into a pair of clean trousers. He shot Kappel twice while Kappel was in the bedroom with him and then came out of the bedroom. He was armed with two revolvers.

"He then went to the kitchen, where he shot Mrs. Kappel and Miss Willis. The women apparently had tried to hide from him because each was in a corner of the kitchen."

Mrs. Kappel, who was 18, was shot 17 times, Grewach reported. Miss Willis, who was 17, was shot four times.

Chief Obertz told the Post-Dispatch that he at first doubted Corradi's story that he had killed three people.

The youth replied: "It's true. I killed three people. It won't do you any good to try and help them. I killed three people and they're dead." Corradi then named Mr. and Mrs. Kappel and Miss Willis as his victims.

Fired About 25 Times.

When Obertz persisted in his disbelief, the youth repeated: "I shot them with a thirty-eight and a twenty-two. I fired about 25 times. There's nothing you can do for them."

He agreed to take Obertz to the Kappel home after Obertz promised the youth that he would not have to enter the place and see the bodies.

Obertz said Corradi was shaking all over and crying as he told of the killings.

Authorities in Troy described the killings as apparently senseless.

Although Corradi spoke of being despondent because he could no longer date Cheryl, the youth did not connect his feelings with the killings. He refused to answer specific questions on why he killed the three persons.

After the shootings, Corradi tossed the two revolvers into his automobile, but he left his car at the house and drove away in Kappel's truck. Kappel, who was 23, was an employe of the Wrought Iron Range Co. in St. Louis.

Corradi drove to the Scharfinski home.

Mrs. Scharfinski said Corradi arrived at her home at 4:50 p.m.

Continued on Page 3, Col. 2.

DALTON WAITING FOR BLAIR TO ACT IN LONG CASE

Attorney General Says Charges Must Be Instituted by Governor or Prosecutor.

By EDWARD H. THORNTON
A Staff Correspondent of the Post-Dispatch.

JEFFERSON CITY, Nov. 21—Attorney General John M. Dalton of Missouri and Prosecuting Attorney James T. Riley of Cole county today were awaiting Gov. James T. Blair's decision as to what to do about Missouri Purchasing Agent Elwood Long.

Asked what action his office might take concerning Long's conduct of the state purchasing office, Dalton told the Post-Dispatch:

"Long is an appointee of the Governor. There is nothing our office can do, so far as criminal charges are concerned, unless directed by the Governor, or requested by the prosecuting attorney, to assist in prosecution of charges."

Riley told a reporter:

"The only law violation so far that I know of from reading the newspaper it Long's acceptance of the gift of bed linens and towels. The gift was accepted in Howard county, so venue would lie there.

No Talks Yet.

"I haven't talked to the Governor about the situation yet. Naturally I want to wait until the Governor makes up his mind what he wants to do."

Clyde E. Rogers of Fayette, prosecuting attorney of Howard county, was reported out of town and could not be reached for comment.

Long and his close friend, Wilbur F. Daniels of Fayette, chairman of the Democratic State Committee, are the dominating political figures in Howard and surrounding counties in that section of the state known as "Little Dixie."

Admits Gift.

Long has admitted to the Post-Dispatch that he accepted the gift of bed linens and towels, referred to by Riley, from the registered agent of Karoll's, Inc., of Chicago, a large supplier of dry goods for Missouri institutions.

Gov. Blair repeatedly has said he intends to make his own investigation of Long's conduct of the purchasing agent's office. Blair said, however, he wanted to wait until the Post-Dispatch completed its series of articles resulting from its investigation of Long's office.

Inquiries at Long's office revealed that he awarded a $50,000 contract for electric light bulbs for the state to a disfranchised

Continued on Page 2, Col. 4.

PUPILS CLEARED FROM 2 SCHOOLS IN BOMB SCARES

Students at Jennings Junior High School and at Kinloch High School were evacuated from the buildings yesterday after school officials received telephone calls that bombs were "planted" in the schools.

Police searched both buildings, but found no bombs.

The call to Kinloch was received about 12:20 p.m. and the one to the Jennings school about five minutes later. The caller in both cases was said to have a deep muffled, male voice.

About 350 students at Kinloch were out of class for 25 minutes while police searched the building. At Jennings, however, the 440 students got the afternoon off because it took police and firemen almost two hours to cover the building.

KEEPS CONSCIENCE CLEAN

NEWPORT, R.I., Nov. 21 (AP)—Because a Newport man wants to have a clean conscience, this city will have cleaner streets. The man, who is getting relief checks from the city's welfare department, wanted to feel that he was doing something for the city in return.

So he volunteered to become a street sweeper for several hours a day—at no pay.

Pastor Gives up $28,000.

HULL, England, Nov. 21 (UPI)—The Rev. Tom Willis, who said he did not want the money to come between him and his parishioners, yesterday gave a $28,000 inheritance to charity. The Anglican priest's weekly salary is $21.

WEIR CASE TO GO TO COUNTY GRAND JURY IN 10 DAYS

Witnesses in Killing May Not Be Ready Until Dec. 1 Session, Anderson Says.

Evidence in the killing of W. Victor Weir, president of the St. Louis County Water Co., will be presented to the county grand jury within the next 10 days, Prosecuting Attorney Norman H. Anderson announced today.

Anderson said he probably will not be able to have all his witnesses ready until the Dec. 1 session of the jury. Among those he will talk to, he said, is Mrs. Weir.

Weir, who was 57 years old, was shot and killed Thursday morning by Sam Iaconetti, operator of the Club Varsity, 6600 Delmar boulevard, University City. The shooting occurred in Weir's private office on the second floor of the water company building at 8390 Delmar.

Iaconetti, who wounded himself, later told police that he fired the shots because he was being forced out of the restaurant building by the water company.

He had purchased the building

Continued on Page 7, Col. 4.

French Solve Louvre Mystery Of Canvas Rolled Up Like Rug

PARIS, Nov. 21 (AP)—A mystery of the Louvre has been solved.

French Culture Minister Andre Malraux told the National Assembly Tuesday there was in the museum a canvas so large it could not be hung and that no one seems to know who painted it or what it depicts.

It is kept rolled up like an unused rug in an attic storeroom. "For years curators have passed it along in their inventories, but no one has seen all of it," curator Germain Bazin told reporters.

Today the Culture Ministry announced it had found an inventory left by Louis Philippe, who became King of France in 1830, identifying the picture as one of Westminster Abbey, done by Jean-Pierre Alaux. It is thought to cover 9600 square feet of canvas.

Also, Maulraux's aids report the museum has another painting by the same artist, of about the same size, showing the interior of St. Peter's Basilica in Rome.

PEACEFUL USE OF ATOM BLAST IS OPPOSED BY RED SCIENTIST

Professor on U.S. Tour Differs With AEC View—Says Devices Could Be Used by Military.

By RICHARD DUDMAN
A Washington Correspondent of the Post-Dispatch.

WASHINGTON, Nov. 21—Russia's chief of peaceful atomic development expressed opposition yesterday to using nuclear explosions for peaceful purposes.

Prof. Vasili S. Yemelyanov gave his views on this and other subjects at a news conference here at the end of a 16-day visit to the United States. He headed a group of nine scientists who toured atomic installations in this country.

"As long as we have nuclear armament we should not have any use of nuclear explosions, because they can be used by the military people for the development of nuclear weapons," he said. "If there are advantages, they should be put off until such time as the danger doesn't exist."

His position conflicted with that of the Atomic Energy Commission, which has been promoting peaceful explosions under the name "Project Plowshare," for such purposes as digging canals and harbors and assisting in mining and petroleum extraction. In the negotiations at Geneva for a nuclear test bar, the United States is seeking an exception for explosions of this kind.

Prof. Yemelyanov said he was giving his own opinion in the matter and did not know what was the current position of his government, since he had been away several weeks.

He said he was impressed with several United States nuclear devices, notably the Enrico Fermi atomic power plant being built near Detroit, which he described as "a very bold engineering design."

He declined to be drawn into a discussion of whether the Soviet Union or the United States is ahead in nuclear development. AEC Chairman John A. McCone, who sat beside him at the news conference, had said last month on his return from a tour of Russian installations, that the United States held a secure lead in three main fields of atomic development.

"I am a scientist, not a football player, and I don't play any card games," he said. "I am just not interested in which country is ahead."

Yemelyanov, who accompanied Premier Khrushchev on his tour of the United States, was likewise full of Russian proverbs.

Asked whether he had seen everything he wanted to in this country, he said there were some additional places he would have liked to have visited but added that the two countries had not reached that stage in their relations.

"We have a saying that 'every vegetable ripens at its own time,'" he said.

He was speaking of a possibility Russian-American collaboration on a huge new atom-smasher when a reporter wanted to know whether he thought it ought to be built in Russia, the United States or some neutral country. He answered:

"We have a saying that 'before you skin a bear you have to catch him.'"

On the disposal of atomic wastes, Yemelyanov said Russia stores all radioactive materials on land, considering that it might be dangerous to dump them into the ocean. McCone said the United States stores high-level wastes and confines ocean dumping to low-level wastes such as contaminated clothing.

McCone disclosed that the Russians and Americans were working out a more ambitious exchange of scientists—visits of 10 to 15 days by teams of three to five scientists from each country in the fields of controlled thermonuclear reactions, reactor development and high energy physics.

U.S., Red Atomic Chiefs

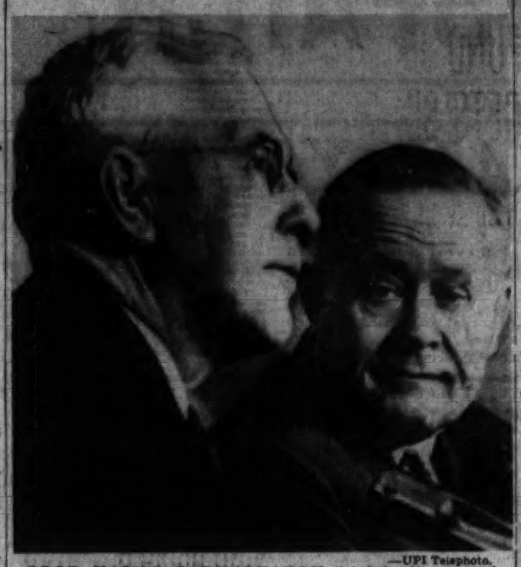

—UPI Telephoto.

PROF. VASILY S. EMALYANOV (right), director of Soviet peaceful nuclear development, at press conference in Washington yesterday with JOHN A. McCONE, chairman of the United States Atomic Energy Commission.

FORMER TOP AID TO GOMULKA HAS MINOR POST NOW

WARSAW, Nov. 21 (AP)—Jerzy Morawski, once one of Communist party chief Wladyslaw Gomulka's chief lieutenants, has been assigned to a relatively minor post in the Polish Government.

The official news agency announced last night that Morawski is now a vice chairman of the Highest Chamber of Control. The chamber keeps an eye on administrative and budgetary affairs of the government and makes reports and recommendations to Parliament and the Council of Ministers, but has little direct power of its own.

Informed sources say the 41-year-old Morawski has resigned from the ruling Communist party's Politburo and Central Committee in protest against bringing hard-line economists and politicians back into the government.

Morawski was named to the party heirarchy in the October 1956 upheaval that brought Gomulka to power and introduced a degree of relaxation in Communist Poland.

Although a firm Communist, Morawski was regarded as one of Gomulka's stanch supporters against the Stalinist bloc. Formerly editor of the party newspaper Trybuna Ludu, he was in charge of cultural affairs for the party.

OUSTED EAST SIDE TEACHER LOSES IN APPEAL TO BOARD

A discharged teacher at Lincoln High School in East St. Louis was denied appeal last night on charges of unprofessional conduct, and two other suspended teachers were reinstated after three days of hearings by the East St. Louis Board of Education.

Cleveland H. Chandler was formally dismissed after being found guilty of using lewd language, attempting to seduce a female student, grading pupils in relation to the number of tickets sold to special events and improper use of money collected for special events. Chandler's attorney said the decison would be appealed to circuit court in Belleville.

The two teachers resinstated, Mrs. Camille Dabney and Fred L. Teer, had been charged with grading students in relation to tickets sold to special events. However, the board considered the offenses "remedial" and ordered them to report for reassignment next Wednesday. They had been suspended since Sept. 21.

CAMPAIGN FOR SYMINGTON TO BE STARTED NOV. 30

KANSAS CITY, Mo., Nov. 21 (AP)—Friends of Senator Stuart Symington (Dem.), Missouri, have called a meeting for Nov. 30 to open a national Symington for President campaign.

Ralph Martin of Kansas City, president of the first Symington for President Club, Inc., said the club was organized last July and had been waiting for the appropriate time to begin the campaign.

Martin said Representative Charles Brown (Dem.), Missouri, had been invited to speak at the meeting and was being urged to accept the post of national campaign director. Brown toured several states in Symington's behalf in recent weeks.

TRIP TO LAOS WORTH WHILE, DAG HAMMARSKJOLD SAYS

SAN FRANCISCO, Nov. 21 (AP)—Dag Hammarskjold, Secretary General of the United Nations, arrived today from a 10-day study in Laos.

"My trip was very much worth while," he said. "We filled in some gaps in our knowledge." He added that some gaps still exist and said:

"I'm having a close collaborator make a four-week economic study there. They are very poor, you know."

Hammarskjold will leave later today for New York.

RED ROCKET WILL VISIT SUN, MIKOYAN TELLS MEXICANS

MEXICO CITY, Nov. 21 (AP)—Soviet Deputy Premier Anastas I. Mikoyan says Russia is preparing to increase its space missile lead over the United States by launching a rocket "to visit the sun."

Mikoyan, the highest Soviet official ever to appear in a Latin American country, told a dinner given in his honor last night that Russia has surpassed the United States both in the scientific and in economic areas.

"Who gave the United States a monopoly on occupying first place in the world?" he demanded in a shouting, hand-waving speech that drew frequent applause and shouts of "viva."

Mikoyan said that when he first visited America in 1936, "they were very much ahead, no doubt about that. But we have overtaken them."

Mikoyan, here for a 10-day visit during which he is expected to push for more trade with Mexico, implied that Latin American countries no longer have to follow United States leadership.

PARCEL POST RATE INCREASE TO GO IN EFFECT FEB. 1

WASHINGTON, Nov. 21 (AP)—Higher rates for parcel post will go into effect Feb. 1—long after the Christmas rush, Postmaster General Arthur E. Summerfield announced today.

The Interstate Commerce Commerce Commission approved the new rates yesterday, saying they would average 17.1 per cent or about $88,000,000 a year.

The Post Office gave as examples of the increase: A 4-pound package for local area delivery will require 28 cents postage instead of 23 cents. The same parcel going from the east coast to the west coast or Hawaii or Alaska will cost $1.02 instead of 87 cents.

THIRD YOUTH CONVICTED OF ASSAULTING GIRL, 16

A verdict of guilty was returned late yesterday against the third of seven youths charged with the rape of a 16-year-old girl last July 7 near the Alton dam. Two other youths were convicted earlier and a fourth has pleaded guilty. Three others remain to be tried.

The jury in the court of Circuit Judge James B. Clemens at St. Charles deliberated for two hours before returning the verdict against George A. J. House Jr., 17 years old. His penalty was fixed at three years in the penitentiary.

The convicted youths were identified by the victim from the witness stand. They also face charges of raping a companion of the 16-year-old girl.

EDWARD E. HILLS DEAD

SAN FRANCISCO, Nov. 21 (UPI)—Edward E. Hills, president of Hills Bros. Coffee, Inc., died yesterday in Franklin Hospital after a long illness. He was 65.

Hills had been president of the company since 1935. A native of San Francisco, he was the son of Reuben W. Hills, one of the founders.

U.S.-APPROVED CRANBERRIES IN SHORT SUPPLY

Housewives Warned to Purchase Them Soon — Special Labels Used.

WASHINGTON, Nov. 21 (UPI)—The Government had this advice today for housewives who want laboratory-approved cranberries for Thanksgiving: "Buy them soon because they may run out."

The word came as the Food and Drug Administration announced that it had cleared 1,704,000 more pounds of cranberries, bringing to 8,916,000 pounds the total approved as free of a chemical weed killer that causes cancer in rats.

This supply was far below what generally is on the market at this time.

Government chemists planned to continue their testing over the weekend to make available as many uncontaminated cranberries as possible by Thanksgiving next Thursday.

The industry, meanwhile, announced a "crash program" to recall millions of pounds of fresh and canned cranberries from stores, label the safe ones and get them back on grocers' shelves before the holiday.

Will Be Labeled.

Safe cranberries will be returned to grocers' shelves with labels indicating they have been cleared by Government or private laboratories.

Informed sources said the Government was considering seizing a few more lots of contaminated berries but was waiting to see whether the industry would dump them as part of its new clean-up campaign.

Agriculture Secretary Ezra Taft Benson said yesterday it was "entirely possible" that Arthur S. Flemming, Secretary of Health, Education and Welfare, could have protected the public against contaminated cranberries without touching off a widespread cancer scare. He quickly added that Flemming "had the facts" and "may have been justified. I'm not prepared to judge," Benson said.

Seeks Confidence.

Benson made the statements in opening a campaign to "restore public confidence" in cranberries and boost sales.

In related developments, the FDA said it had not decided yet whether it would grant the cosmetics industry a hearing on the Government order barring the use of 17 coal tar dyes in lipsticks. The order will go into effect Jan. 6 unless a hearing is granted.

The FDA also announced that 182 chemicals have been found safe for use as food additives. Six others, it said, need further study but their use has not been prohibited. They are the coloring materials carbon black, charcoal, titanium dioxide, ultramine blue, oleic acid and linoleic acid.

Dalton Waiting

Continued From Page One.

firm which was not low bidder.

This was the Alpha Distributing Co., Inc., 5131 Easton avenue, St. Louis. Alpha recently filed required reports with the Secretary of State, paid the $50 penalty for having failed to file them earlier, and was reinstated.

Expenses Paid.

Investigation by the Post-Dispatch also has disclosed that a Chicago coffee firm, which was given a $155,300 state contract by Long last February, paid the expenses of Long and the business managers of three state hospitals on a two-day trip to Chicago last March.

The coffee contract was awarded Richheimer Coffee Co. by Long after he eliminated competitive price bidding on coffee. He did so, he said, to save the state money.

U. N. ASKS ALL NATIONS TO PUT OFF A-TESTS

Negative Vote From France — 20 Countries Abstain, Including Britain and U.S.

UNITED NATIONS, N.Y., Nov. 21 (AP)—The United Nations General Assembly appealed to all countries today not to test nuclear weapons while talks are on for the controlled cessation of such tests.

The roll call was 60 to 1 in favor of a resolution sponsored by 24 African and Asian countries. The only "no" came from France, which plans to set off an atomic bomb in the Sahara early next year.

Twenty countries abstained from voting. Among them were Britain and the United States, now discussing controlled cessation of tests with the Soviet Union in Geneva. The Soviet Union voted "yes."

Debate on Hungary Urged.

In another U.N. development, the United States asked the General Assembly to debate the Hungarian question. It backed a similar request made public Wednesday from Sir Leslie Munro of New Zealand, U.N. special representative on Hungary.

Soviet delegate Arkady A. Sobolev told a reporter yesterday Munro had no legal right to make such a request. He said "we will object" when the Assembly's 21-nation Steering Committee takes up the matter Monday.

The United States move seemed calculated to spike the Soviet objection and lessen the likelihood of a long procedural debate in the committee.

United States sources said they believed the subject would be put on the Assembly's agenda as requested. This takes a majority vote first in the Steering Committee and then in the 82-nation Assembly.

Letter Signed by Lodge.

Munro's letter and the United States letter, signed by Ambassador Henry Cabot Lodge, were addressed to Secretary General Dag Hammarskjold.

Lodge recalled that in a resolution passed last year the Assembly declared the United Nation "will continue to be seized of the situation in Hungary," where Soviet forces have remained since suppressing an uprising in 1956.

The same resolution appointed Munro to report on significant developments relating to the carrying out of the Assembly's past decisions on Hungary, which call for the withdrawal of Soviet forces and restoration of human rights.

Munro has made the argument privately that he is authorized to ask for the inscription of items on the agenda because he is a subsidiary organ of the Assembly, and subsiidary organs have such authority.

Sobolev contends Munro is not a subsidiary organ.

Charge Against Johnnie Ray.

DETROIT, Nov. 21 (AP)—Johnnie Ray, the singer, was arrested at a downtown Detroit bar on a morals charge last night. Plainclothes Patrolman Eugene Caviston of the vice squad charged him with accosting and soliciting.

14-Mile Parachute Jumper Says He Was Too Busy to Be Scared

Air Force Captain Concentrated on Research Job While He Dropped From 76,400 Feet.

Picture in Everyday Magazine

ALAMOGORDO, N. M., Nov. 21 (AP)—Air Force Capt. Joseph W. Kittinger says his 14-mile parachute jump did not scare him—he was too busy to worry.

Kittinger, a jet pilot turned space-age experimenter, stepped out of a bucket-like balloon gondola at 76,400 feet over White Sands Missile Range this week. The temperature up there was 104 degrees below zero.

He fell at nearly 450 miles an hour for about three minutes. Then, when he was still 12,000 feet in the air, a parachute automatically opened, and he drifted the rest of the way to the desert in six more minutes.

It was another part of the Air Force's continuing effort to help develop equipment to bring men back alive from emergencies on the edge of space.

"I didn't have time to worry," said Kittinger. "I had so many things to do. This was a research job. I wasn't just sitting there thinking about the jump. I was trying to get data we didn't have already."

He said he kept track of the time and altitude "and physiological reactions." He did not elaborate.

He said his pressure suit, equipped with an oxygen system, kept him comfortable "going up and coming down."

Is he in good shape after his big leap? Well, he flew an Air Force T-33 jet trainer from his new station at Wright Air Development Center in Ohio to Holloman Air Force base, just outside Alamogordo, yesterday.

The Air Force Missile Development Center at Holloman is where he was stationed until his move to Wright several months ago. Holloman and the missile center are on White Sands Missile Range.

The jump was Kittinger's forty-first since 1956.

The Air Force said this not only was the highest parachute jump on record but was the highest man ever rode in an open balloon gondola. The sides of the bucket were about four feet high, and it was about four and one-half feet in diameter. There was a gap in the wall for Kittinger to take that first big step.

Balloon ascents, as well as parachute jumps, are old stuff to Kittinger. His first jump was in training for the Air Force's first Operation Man High ascent. That was in a sealed metal gondola in 1957. He rose to 96,000 feet to learn more about equipment to carry man into space. For that feat he got the Distinguished Flying Cross.

Kittinger, who has a German-born wife, Pauline, and two boys, Joe III, 7 years old, and Mark, 4, at home in Dayton, O., is attached to the escape section of Wright Air Development Center. He more or less commutes by jet fighter between Wright and Holloman for test work.

What does he think of setting a new jump record?

"The results are very gratifying," he said. "I have a great deal of pride about this. But as for it being a world's record, that's 'way down the list in my consideration."

Exchange

Continued From Page One.

films, radio and other specific items in at least 15 categories.

Among other things, the new agreement will:

Bring "My Fair Lady" to Moscow and send Stanislavsky's Art Theater group to the United States.

Exchange experts in the automobile industry and other transportation and manufacturing industries.

Send teachers of the Russian language to American universities next year in exchange for American teachers of English.

Swap radio broadcasts and television programs on non-political subjects.

Provide for joint scientific sessions of physicians from both countries to discuss problems of cancer, heart diseases and other ailments.

I.R.A. Blamed for Attack.

BELFAST, Northern Ireland, Nov. 21 (AP) — A patrol car struck a mine and was machine-gunned near the border between Northern and Southern Ireland yesterday and two Northern Ireland policemen suffered serious wounds. The attackers were believed to be members of the outlawed Irish Republican Army.

POLARIS MISSILE TO BE FIRED FROM SIMULATED SHIP

CAPE CANAVERAL, Fla., Nov. 21 (UPI)—The Navy's Polaris missile, now back on the success trail, will be fired next month from a jiggling tube based at the cape, informed sources reported today.

The tube, known as the "ship motion simulator," imitates the motions of a sea-going vessel while firing the Polaris, whose operational version will be launched from submerged submarines.

The simulator has been used once, in a successful shot of an earlier test model of the Polaris.

The third Polaris 900-mile missile flew successfully yesterday to an impact area near Puerto Rico. The missile was launched from a stable pad.

The two-stage, 28-foot-long rocket thus ended a string of three failures that began after the first of the advanced models was fired successfully Sept. 21.

12,947 WORKERS TO BE RECALLED BY AUTO PLANTS

Action Next Week Will Cut Unemployment in Industry to About 202,873.

DETROIT, Nov. 21 (UPI)—T. automobile industry will recall 12,947 more workers next week as new steel supplies begin to filter into parts and accessory plants. The recalls will drop the total unemployment in the automobile industry because of shortages caused by the steel strike to about 202,873.

The number of layoffs was boosted to 215,810 yesterday when Chrysler Corp. was forced to lay off 2650 workers because of shortages. It had only 7780 unemployed at the beginning of the week but was forced to close its Valiant assembly lines during the week, making 2700 idle in addition to the layoffs yesterday.

General Motors reported more than 213,000 workers idle at the beginning of the week but that figure was down to 200,000 by midweek.

Ford said 2500 of its employes made idle by steel shortages at a foundry and two engine plants near Cleveland would resume work next week, although some of its workers would have an "extended two-day holiday" for Thanksgiving on Thursday and Friday next week. The recall will put Ford back up to full strength, however, as far as all of its workers being employed at least part of the week is concerned.

All of General Motors' assembly lines were still closed but continued progress in the supply plants might enable some of them to open in another two or three weeks.

The Valiant, Imperial and Dodge truck assembly lines of Chrysler Corp. were the only other ones closed by steel shortages. Ford layoffs all came in supplier plants, and American Motors and Studebaker-Packard were able to avoid layoffs.

Kremlin Luncheon for Toure.

MOSCOW, Nov. 21 (AP)—Soviet President Klementi Voroshilov gave a Kremlin luncheon yesterday for Guinea's President Sekou Toure. Top Soviet leaders were present with the exception of Premier Khrushchev, who is on vacation in the south.

RAMSWORTH All Wool Worsted SUITS $39.95 One Pant $49.95 Two Pant WEIL

Kiefer's Quality JEWELERS Est. 1919 Newest Patterns LENOX CHINA ...included in our Large Selections! "2 fine Stores" 8204 Gravois Ave. MU. 1-3240 38 Hampton Village PL. 2-1414

INSULATION BOARD 4'x8' ⅜" thick $2.00 Schaefer LUMBER CO. HAS IT! 4220 W. Natl Bldvd JE. 1-6868

63rd ANNIVERSARY SALE! wondrous savings! Kessler 1010 Locust

MARKEL HI-WATTAGE ELECTRIC HEETAIRES IN INDUSTRY—WARM—Area of Usage HAMPTON ELECTRIC CO. 3303 S. Kingshighway FL. 2-6540

Pre-Christmas SALE! CHRISTMAS TREES • FLOCKED • ALUMINUM • SPRAYED $2.95 UP Fireproof . . . Safe to Store from Year to Year! The Largest Selection of Christmas Trees in St. Louis. NETTIE'S FLOWER GARDEN 3801 S. GRAND PR. 1-9600

LADIES' Driving Gloves Wool Knit with Leather Palm $1.00 pr. KRESGE Downtown 6th & Washington

"SHOP TONITE 'TIL 9 P.M." GALE'S 8th & FRANKLIN • DAILY 9 to 9 We Give & Redeem Eagle Stamps

MARGARINE NUTLEY QUARTERED COLORED 2 1-LB. CTNS. 29c THE GREAT ATLANTIC & PACIFIC TEA COMPANY A&P Super Markets 1859 AMERICA'S DEPENDABLE FOOD MERCHANT 1959 Prices effective thru Wed., Nov. 25

TOMORROW ON CHANNEL 5 KSD-TV

LORETTA YOUNG presents—and stars in — a stirring drama . . . 9:00 p.m. KSD-TV

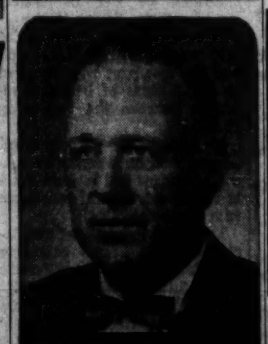

EARN $280,000 by Bill Bailey $280,000 is what graduates of technical institutes earn during their lifetime, according to a report by the National Association of Education. Write, phone or visit for Free Booklet and Free Aptitude Test. No obligation, PRospect 6-7850. BAILEY TECH SCHOOLS 1626 S. Grand • St. Louis 4, Mo.

TONIGHT ON CHANNEL 5 KSD-TV

Tales of the wild Arizona Territory starring HENRY FONDA as Marshal Fry with Allen Case as "THE DEPUTY" • 8:00 p.m. KSD-TV

KSD RADIO 55 First on the DIAL First in NEWS

MISSOURI BAPTIST CONVENTION BONDS 6% INTEREST FOR INFORMATION WRITE Mr. Paul Hayden, 2909 Kingshighway St. Louis 14, Mo., or call HA. 7-1492

Catholic Bonds A Safe Investment 5 3/4% Phone or write for literature No obligation Joseph G. Petersen & Co., Inc. Member Midwest Stock Exchange 1811 S. Broadway CE. 1-7250 St. Louis

HAMILTON GAS DRYER FREE HOME TRIAL Call us now—Offer expires Nov. 30 W. H. STANLEY 5089 Delmar FO. 7-0225

CHUBBY SHOP Sizes 8½ to 16½ Ours Exclusively LANE BRYANT SEVENTH & WASHINGTON

In the Thanksgiving Feast include Mavrakos Candies

SAVE $500 CURRENT DIVIDEND 4% Savings Insured to $10,000 MAKE THIS YOUR GOAL NORTHWESTERN SAVINGS AND LOAN ASSOCIATION 5508 NAT. BRIDGE EV. 2-5336 St. Louis 20, Mo.

CHARGA-PLATE SHOPPING IS EASY AT Lammerts DOWNTOWN ST. LOUIS HILLS CLAYTON Plates Notched at Any of Our 3 Stores!

ROBBERS WOUND GROCER ON WAY OUT, RETURN AND STEAL HIS MONEY

Two Holdup Men Leave When Dog Bounds at Them — Undetermined Amount of Cash Missing.

William J. Wittcoff, a grocer, was shot in the left thigh last night in a holdup at his store, 2500 Marcus avenue.

Wittcoff told police he was alone in the store at 7 p.m. when two men entered displaying revolvers. Wittcoff called to his German shepherd dog, which bounded from a rear room, snarling at the armed men.

One robber fired two shots at the dog but missed. The two men then turned toward the door. As they were leaving, Wittcoff tried to slam the door, but one man held it open while the second reached inside and shot Wittcoff in the thigh.

Wittcoff limped toward a rear room to get his shotgun. The men, Negroes, re-entered the store, grabbed an undetermined sum from the cash register and fled. Wittcoff, 65 years old, is in Homer G. Phillips Hospital. He lives at 6252 South Rosebury avenue, Clayton.

Robbery Suspect Arrested.

In another case a holdup suspect was arrested yesterday following a chase in which a policeman fired three shots.

William J. Clark, 7106 Cheshire lane, Affton, driver of a brewery truck, was robbed of $183 by three men after making a delivery in the 4200W block of Easton avenue. The robbers, all Negroes, fled through an areaway.

A short time later Patrolman Jerry Smith, operator of a one-man car, saw three men answering the description of the robbers walking in the 4200W block of North Market street. Seeing the officer, the men fled through an areaway, with Smith in pursuit on foot.

Smith fired two warning shots in the air and one shot at the fugitives. One man jumped a fence but was overtaken in a yard and arrested. He denied participating in the holdup of Clark.

Confectionery Holdup.

Mrs. Louise Zahl was held up in her confectionery at 4620 Macklind avenue yesterday by a youth armed with a knife. He threatened to cut her throat. The robber fled with $60.

Benjamin Weinshelbaum, operator of a grocery at 4069 Lincoln avenue, was robbed of about $100 yesterday by two men who ordered soft drinks, then held him up at revolver point. The robbers also stole several bottles of liquor.

Fred Brown, 4728 Lexington avenue, was held up in the 5800 block of Delmar boulevard by two men, who fled with $40. Brown said the men threatened him, but displayed no weapons.

James T. Blair III, son of Gov. Blair, reported to police yesterday that a pair of golf shoes and sport clothing valued at $150 and a $200 wristwatch were stolen from his car in the 900 block of Franklin avenue while he was in a restaurant last Oct. 23. Blair lives at 324 Spoede road, Creve Coeur.

Vincent Gualdoni, manager of the restaurant in the Concord Bowl, 11801 Tesson Ferry road, reported to police that he was robbed of $465 last night.

He said a holdup man accosted him when he entered a storage room near the building and thrust an object against his back. The man took his billfold and fled, Gauldoni said. Gauldoni lives at 10466 Spring Garden drive, Bissell Hills.

DR. JOHN J. ROMERO DIES; DENTIST HERE FOR 30 YEARS

Dr. John J. Romero, a practicing dentist here for more than 30 years, died yesterday of heart disease at his home, 7055 Forsyth boulevard, University City.

Dr. Romero was 61 years old and formerly was Nicaraguan consul in St. Louis. Born in Nicaragua, he attended St. Louis University School of Dentistry and was graduated in 1923. For many years he was an active member of the University City Chamber of Commerce.

Surviving are his wife, Mrs. Elizabeth Boyle Romero, a member of an old St. Louis family, two sons, John J. Romero Jr. and Richard Boyle Romero; a daughter, Mrs. Richard J. Schilling and six grandchildren.

Missouri-Illinois Forecasts

Missouri: Fair tonight; a little warmer in west and north; tomorrow partly cloudy with increasing southwesterly winds; warmer in east and south; low tonight 35 to 40; high tomorrow in 60s.

Illinois: Partly cloudy with little temperature change tonight; tomorrow increasing cloudiness with chance of showers late tomorrow or tomorrow night; low tonight 28 to 35 in north and 35 to 42 in south; high tomorrow 47 to 55 in north and 55 to 62 in south.

Scene of Killings, Weapons

Farmhouse near Troy, Mo., where the bodies of Mr. and Mrs. Leroy Kappel and Mrs. Kappel's sister, Miss Rosetta Willis, were found. The automobile belongs to Alfred M. (Pat) Corradi, who has admitted the triple killing.

—By a Post-Dispatch Photographer.

SHERIFF MELVIN STARKEY of Lincoln County (left) and SGT. ALLEN WHITMER of the Missouri Highway Patrol examining weapons found in Corradi's automobile.

Troy Killings

Continued From Page One.

yesterday. She told the Post-Dispatch:

"He came in the door, sat down in a chair, held his head in his hands and started crying.

"He asked for my daughter. I told him she was at dancing school and wouldn't be home until about 5:30. He said he had to talk to her." Corradi and Miss Scharfinski had been dating for some time, Mrs. Scharfinski said.

Corradi repeated that "I must see Cheryl right away," Mrs. Scharfinski related. "I invited him to stay for dinner and he left to pick up my daughter," the mother said.

When Corradi and the girl returned, he again began crying, Mrs. Scharfinski said.

"Then he told us what he had done. I said I couldn't believe it," the mother related.

She quoted Corradi as saying: "It's true. You'll find them out there. It's true. I don't want to live any more. I don't know what to do. I don't know why I killed anyone or why it had to be them."

Corradi begged Mrs. Scharfinski not to call his mother, but Mrs. Scharfinski insisted. Mrs. Corradi arrived a short time later with a friend of Corradi, Luther Johnson. They were joined later by other relatives of the Corradis.

Corradi stayed in a bedroom of the Scharfinski home while his mother was there because he did not want to face her, Mrs. Scharfinski said.

"We all discussed what Al said he had done and we decided the only thing to do was call the police," she continued.

Jennings police arrived and Corradi told them what he had done. They took him to the police station.

Mrs. Scharfinski said Corradi and Kappel had been friends since boyhood. Mr. and Mrs. Kappel had visited Corradi and his mother last Sunday.

Corradi told police officers that he could not tell them how to get to the Kappel home, but he could lead them there.

Before leaving for Troy, Police Chief Obertz radioed the Missouri Highway Patrol. The bodies were found by state troopers.

A small arsenal of weapons was found in Corradi's automobile, which was parked in front of the Kappel home. Among the weapons were a rifle, a bayonet, two knives, a large amount of ammunition, two revolvers and a blackjack.

Police were told that Corradi was a "fanatic" about weapons and that he spent almost all his money on guns and bullets.

The youth was still being questioned this morning by Sheriff Melvin Starkey of Lincoln county. Corradi has remained calm during periods of questioning.

The youth had been employed as a laborer on construction projects in St. Louis. Troy is about 60 miles northwest of St. Louis.

3 IN FAMILY KILLED IN CAR-TRUCK CRASH

Three members of one family were killed near Boonville yesterday when their automobile collided head on with a tractor-trailer driven by William H. Plough, 9846 Music road, Sappington.

Killed were Airman Ralph D. Bennett, 21 years old, of Rifle, Colo.; his wife, Eileen, 20, and their son, Ralph D. Bennett Jr., 4 months old. Plough, 29, a driver for Anheuser-Busch, Inc., suffered serious injuries and was taken to St. Joseph Hospital in Boonville.

The Missouri Highway Patrol said the accident occurred on U.S. Route 40, about 16 miles west of Boonville. The left side of Bennett's car was sheared off and the truck went down an embankment at the side of the road. Boonville is about 150 miles west of St. Louis.

Sheryl Meinardi, 5-year-old daughter of Mr. and Mrs. James Meinardi of Gillespie, Ill., was in St. Mary's Hospital in East St. Louis, today with head injuries and a fractured nose suffered in a traffic accident Thursday night.

The accident occurred when an automobile in which she was riding, driven by her grandfather, Carl Kaeseman of Gillespie, struck a concrete divider on Veterans Memorial Bridge. Kaeseman said the car's brakes failed. He and Mrs. Meinardi were treated at the hospital and released.

SAVE at SUSMAN'S
TOY DEPT. NOW OPEN!
Open Daily 9 A.M. to 9 P.M.; Saturday 9 A.M. to 5 P.M.
785 S. FLORISSANT RD.
FLORISSANT, MO.
1114 N. MARKET

GET OUT OF DEBT
ANYONE—ANY AMOUNT
ONE PLACE TO PAY
THE BUDGET PLAN
315 N. 7th (Over Katz) MA. 1-3035
Not a Loan Company
OPEN SATURDAYS

ST. LOUIS POST-DISPATCH
Founded by JOSEPH PULITZER Dec. 12, 1878
Telephone Address
MAin 1-1111—1111 OLIVE ST. (1)
Published Daily by The Pulitzer Publishing Co. Entered as second-class matter, July 17, 1879, at the post office at St. Louis (1), Mo., under the act of March 3, 1879.
MEMBER OF THE ASSOCIATED PRESS and AUDIT BUREAU OF CIRCULATIONS
The Associated Press is entitled exclusively to the use for republication of all the local news printed in this newspaper, as well as all Associated Press news dispatches.
SUBSCRIPTION RATES:
By carrier in Greater St. Louis: Daily $1.30 a month; Sunday 20c a copy.
By Mail (Payable in Advance)
MISSOURI, ILLINOIS and ARKANSAS (Applicable only where local dealer service is not available)
Daily and Sunday, one year — — $20.00
Daily, without Sunday, one year — — 9.40
Sunday only, one year — — — — 10.40
ALL OTHER STATES, MEXICO, SOUTH AMERICA and PAN AMERICAN COUNTRIES
Daily and Sunday, one year — — $28.50
Daily, without Sunday, one year — — 18.00
Sunday only, one year — — — — 10.40
Remit either by postal order, express money order or St. Louis exchange.

$11,700 UNITED FUND GIFT BY BIEDERMAN

Contributions totaling $11,700 have been received by the United Fund from Biederman Furniture Co. and its employes, it was announced yesterday.

Bruce Schwartz, general manager of the company's main store, said the gift was a 24 per cent increase over last year's contribution. Employes donated an average of $16.96 in the drive, he added.

Schwartz, who served as chairman of the Biederman drive, said members of four labor organizations participated in the company's campaign. The unions are Teamsters Local 709, Retail Clerks Local 655, Building Services Local 50 and Furniture Finishers Local 980.

St. Louis county government personnel contributed $8278 to the United Fund drive for support of 122 health, welfare and youth-serving agencies, Supervisor James H. J. McNary reported.

McNary said county employes increased their gift by 58 per cent over last year's donation. "Much of the credit for the campaign's success," McNary said, "should be given to County Auditor Donald Schneider, who took a very active part in the drive."

SEE NEW 1960 MOTOROLA
STEREO HI-FI AS LOW AS $49.95
Tipton ELECTRIC COMPANY
5840 Hampton 6725 W. Florissant

FOR WOMEN...
Investment Management Plus
A Skilled Financial Secretary
at Modest Cost
ST. LOUIS UNION TRUST CO.

1960 ADMIRAL
THIN-MAN
PORTABLE TV
at
MIZERANY STORES

CORONER, POLICE INSIST FREUTEL WAS A SUICIDE

Reinvestigation Bears Out Original Finding in Banker's Death, They Say.

County Coroner Raymond I. Harris and Kirkwood Police Chief Max A. Durbin said last night that their reinvestigation into the death of Guy S. Freutel had substantiated their original finding of suicide.

Asked if the case was closed, Harris said:

"We never consider a case completely closed. However, we have done all we can do. I am satisfied in my mind as well as in my heart that this is suicide."

At a press conference, Harris, Durbin and their investigators disputed point by point the questions raised by private investigators who cast doubt on the suicide theory.

Freutel was found dead last Aug. 29 in the basement of his home at 1313 Forest lane, Kirkwood. There was a broken length of clothesline around his neck. The other end of the rope was fastened to a hook in a joist of the basement ceiling. No notes were found.

'Conflict Between Doctors.'

The death was termed a suicide by Harris. Later, members of the family hired private investigators who exhumed the body for an autopsy. They found bruises on the face and body and other evidence that led them to doubt that Freutel had taken his own life.

Dr. Eugene Tucker, the coroner's physician, said his reexamination of the body showed no microscopic evidence of bruises. Noting that the privately hired pathologists had described what they found on the body as bruises, Dr. Tucker said, "here we have a conflict between two doctors. He goes his way and we go ours."

A laceration found in the middle of Freutel's forehead at the hairline was superficial, Dr. Tucker said. The physical facts indicate that he suffered the wound when the rope broke and he pitched forward, striking his head on the floor of the basement, the physician added.

Commenting on the fact that no deep hemorrhages were found in Freutel's neck, Dr. Tucker said "such injuries are frequently not found in persons known positively to have died of suicidal hanging."

Both Harris and Dr. Tucker disputed the suggestion that Freutel could not have hanged himself because the body was not clear of the floor. Harris said it would be "very unusual" to find a suicidal hanging in which the victim's legs were off the ground.

"I have seen cases where persons hanged themselves from a doorknob," the coroner said, "and some even hanged themselves from a couch."

Theory on Bloodstains?

Capt. Carl Haley of the Kirkwood police department said evidence of blood spots found in the Freutel home had nothing to do with the death.

The former owner of the house told police of at least two instances in which members of his family were accidentally injured and walked through the house dripping blood, Haley said.

PARK FREE
Fireplace Fixtures Flexscreens
FOR ANY FIREPLACE
CALL FOR FREE ESTIMATE
"FORSHAW"
OF ST. LOUIS
325 S. Lindbergh at Conway, WY. 3-5570
110 S. Twelfth St., CH. 1-2041
BUDGET TERMS

4 STORES IN ST. LOUIS
PENNEY'S
ALWAYS FIRST QUALITY
No wild claims or absurd price comparisons!
JUST HONEST VALUES

$1 DOWN
Delivers Your Remington or Royal Portable Typewriter
Balance in 12 Easy Monthly Payments
Phone or Write for Details
6420 Olive St. Road
St. Louis, 30, Mo.
Phone PA. 7-6518
FARM & HOME

4% CURRENT RATE
New Age Federal
Savings & Loan Association
1401 N. Kingshighway
St. Louis 13, Mo.
ORGANIZED 1915
Savings insured to $10,000

CHURCH BUILDING FUND PROMOTER GETS SIX YEARS

Chicagoan Convicted of Stealing $1469 — Served Champagne in Costly Suite.

Claude J. Murphy of Chicago, whose smooth talking and free spending impressed trustees of the Metropolitan Missionary Baptist Church last summer, was found guilty yesterday of stealing $1469 from the church's building fund.

A jury in Circuit Judge William E. Buder's court returned the verdict after eight minutes' deliberation. Judge Buder fixed Murphy's punishment at six years in the penitentiary under the habitual criminal act.

Murphy, who is 33 years old, has served prison terms in Illinois for armed robbery and conspiracy to defraud.

The Rev. L. P. O'Hara, pastor of the church at 1401 Carr street, testified that he and other church leaders, including Sixth Ward Alderman Archie Blaine, chairman of the church's trustees, met with Murphy several times last August.

The richly dressed Murphy identified himself as a representative of the "Intercontinental Development Foundation" and offered to help the church in its drive to raise a $250,000 building fund, the Rev. Mr. O'Hara said.

Champagne and Cadillac.

In the course of the negotiations, church members were invited to Murphy's $57-a-day suite at the Chase Hotel, where they enjoyed cocktails, champagne, scotch and hors d'oeuvres. They also admired Murphy's 1959 Cadillac.

Convinced of Murphy's fund-raising skill, the minister testified, the trustees approved a deposit of $5000 in church funds in a downtown bank.

Murphy and Blaine were authorized to make withdrawals to promote fund-raising activities, including Bible singing programs at Kiel Auditorium.

The $5000 was deposited last Aug. 17. On the same day, it was testified, Murphy wrote a check for $1469 to pay his rapidly mounting hotel bill.

Meanwhile, police had taken note of Murphy's activities, and shortly after the bill was paid, detectives arrested him.

ON DEMOCRATIC COMMITTEE

Edward D. Weakley, an attorney, has been named by the St. Louis County Democratic Central Committee to the unexpired term of George Cloyd as Democratic committeeman for Clayton Township, it was announced yesterday.

Weakley, 2 Oakleigh lane, Ladue, will serve until the August primary election next year. Cloyd recently resigned.

MEISELS
FERTILIZER and SEED
Call PArkview 5-8310
The Lawrence J. Meisel Co.
444 S. Brentwood Blvd. Clayton 5, Mo.

SHOPPER'S FAIR
9009 NATURAL BRIDGE RD.

NATIONAL'S "VALUE-WAY TRIMMED" MEATS, PUTS MORE GOOD-EATING BEEF ON YOUR TABLE!
U.S. GOVT. INSPECTED
Grade A YOUNG TOM TURKEYS
18 LBS. AND UP LB. 37c
Prices Effective Thru Sat. Nite, Nov. 21
NATIONAL
EAGLE STAMPS, TOO!

SPECIAL SALE PRICE!
FULL SIZE Gas Range
NO MONEY DOWN $69
SHOP 9 TO 9
Modern divided top range with lifetime white finish, large oven.
Carson-Union-May-Stern
OLIVE AT 12th • PARK FREE
NO MAIL OR PHONE ORDERS

ORDER BY PHONE EV. 3-2070
Call Enterprise 811 Toll Free . . .
Lafayette 7, Valley 5, Taylor 1, 2, Tremont 2, Thornwall 1, 5, 8, University 4, Walnut 1, Drexel 3, Express 7, Upton 3, 4, 5, Turner 6, Triangle 6, 7, Wood River, Edwardsville, Dickens, Adams, Hobart, Atlas, Davis, Essex, Clearwater, Lehigh, Randolph, Justice
FREE DELIVERY IN THESE AREAS TOO!
CENTRAL HARDWARE

Under Sentence

—By a Post-Dispatch Photographer.
CLAUDE J. MURPHY

TEEN-AGE BURGLARY RING BROKEN, 7 HELD

Police of the Penrose District broke up a gang of youthful burglars last night with the arrest of five juveniles and two 17-year-old boys.

In their investigation, the officers also solved the $500 safe robbery of a market at 2631 St. Louis avenue and returned most of the money before the owner knew it was gone.

Police said a wave of early evening house burglaries has occurred in the Penrose District in the last six weeks. Their break in the case came Wednesday night when burglars entered a house in the 2500 block of Hebert street.

A neighbor reported he saw two boys run away from the house and heard one say, "Come on, Ted, let's get out of here."

Detectives knew a 16-year-old boy named Ted who has a juvenile record as a burglar. They brought him in for questioning. He denied knowledge of the burglaries at first, but later confessed and implicated six others.

Police will turn over those, who range from 14 to 16 years old, to juvenile authorities. The others arrested are Bill H. McMahan, 17, of the 1200 block of Wright street, and Donald Lee Moss, 17, of 4007 North Eleventh street.

While working on the case yesterday, Detectives Joseph McNew and Floyd Lindsey noticed two youths acting suspiciously at the intersection of Nineteenth street and St. Louis avenue. When the officers approached, the boys got into a taxicab and tried to flee.

The detectives stopped the boys and discovered they had $100 in their possession. Also they had run up a $37 taxicab bill.

Under questioning, the youths, one 15 and the other 16, said they worked after school at a market at 2631 St. Louis avenue. They said they saw the owner, Morris Cohen, put some money in a safe and fail to lock the safe on Wednesday. They took the money when Cohen was not looking, they said.

Now You Can Say "CHARGE IT" at EDITH'S
Tots to Teens

4% CURRENT DIVIDEND
SAVINGS INSURED UP TO $10,000
BE PRUDENT
SAVE WITH PRUDENTIAL
SAVINGS AND LOAN ASSOCIATION
12 Forsyth Walk, Clayton PA 1-8765

FOUR CAPTURED IN CHASE AFTER COUNTY HOLDUP

Arrested 15 Minutes After Robbing Business Man Outside Creve Coeur Home.

Four men were arrested by St. Louis county police last night 15 minutes after they robbed Julius Hyken of $100 and jewelry valued at $700 outside his residence at 8 Spoede Acres, Creve Coeur.

Hyken, owner of the Star Drug Co. at 2600 Olive street, said he had just driven into his driveway at about 11 p.m. when he was accosted by the intruders. They forced him to stand against the wall, holding what he thought was a knife at his back.

After taking his money, a wristwatch valued at $300, a diamond ring valued at $400, his spectacles, keys and other articles, the men fled in an automobile. Hyken telephoned police.

Creve Coeur and county police set up road blocks and began searching for the car, a description of which was broadcast. County Patrolman Sherril Ledbetter saw the car going south on Ballas road and gave chase.

The automobile was overtaken and halted on Manchester road a half mile east of Highway 141. County Police Sgt. Edward Lorenz said the occupants admitted robbing Hyken.

The men identified themselves as Waylon F. Merriweather, 21 years old, of the 2200 block of Cass avenue; John F. Jefferson, 22, of the 5000 block of Cates avenue; William Powell, 24, of the 3600 block of Page boulevard, and Dewey A. Sharp of the 1900 block of O'Fallon street.

Hyken's possessions were recovered, Lorenz reported. Hyken said Sharp was a former employe of his.

Train Hits Car, Man Killed.

BOWMANVILLE, Ont., Nov. 21 (UPI)—A Canadian Pacific passenger train struck an automobile at a level crossing near Newcastle, Ont., today. The driver and only occupant of the car was killed. One coach of the train was derailed.

Complete Twin Size Hollywood Bed $39.95
Headboard, inner-spring mattress, box spring, and legs.
TERMS WITH EAGLE STAMPS
STEIN MATTRESS CO.
816 N. FRANKLIN - Park FREE - C.

BRIDES!
Register your sterling, china and crystal now.
Hess + Culbertson
JEWELRY CO. OLIVE at NINTH • WESTERGARD CENTER

Dress right in G.G.G. clothes . . . from Werner-Hilton

Free Reservations FOR ALL
ALBERT PICK HOTELS
PHONE GA 1-4300
PICK-MARK TWAIN HOTEL

ALBERT PICK HOTELS
Birmingham, Ala. ..... Pick-Bankhead
Chicago, Ill. ..... Pick-Congress
Cincinnati, O. ..... Pick-Fountain Square
Cleveland, O. ..... Pick-Carter
Columbus, O. ..... Pick-Fort Hayes
Dayton, O. ..... Pick-Miami
Detroit, Mich. ..... Pick-Fort Shelby
Evanston, Ill. ..... Pick-Georgian
Flint, Mich. ..... Pick-Durant
Minneapolis, Minn. ..... Pick-Nicollet
Pittsburgh, Pa. ..... Pick-Roosevelt
St. Louis, Mo. ..... Pick-Mark Twain
Pick-Melbourne
South Bend, Ind. ..... Pick-Oliver
Toledo, O. ..... Pick-Fort Meigs
Topeka, Kan. ..... Pick-Kansan
Washington, D.C. ..... Pick-Lee House
Youngstown, O. ..... Pick-Ohio

ALBERT PICK MOTELS
Chattanooga, Tenn. ..... Albert Pick Motel
Colorado Springs, Colo. ..... Albert Pick Motel
Huntsville, Ala. ..... Albert Pick Motel
Miami Beach, Fla. ..... Albert Pick Motel
Mobile, Ala. ..... Albert Pick Motel
Montgomery, Ala. ..... Albert Pick Motel
Natchez, Miss. ..... Albert Pick Motel
Portsmouth, Va. ..... Holiday Inn Motel
Rockford, Ill. ..... Albert Pick Motel
St. Louis, Mo. ..... Albert Pick Motel
Terre Haute, Ind. ..... Albert Pick Motel

MERCK SHARP & DOHME
presents a new program in its series of televised medical reports
MSD
LIFE BEGINS AT ~~40~~ 65
A panel discussion of geriatrics and the medical and social implications of our increasing life-span, brought to you in cooperation with the SOUTHERN MEDICAL ASSOCIATION from the 53rd Annual Meeting in Atlanta.
KPLR-TV—CHANNEL 11
TOMORROW NIGHT—9:30-10:00 PM
Watch for future programs in the series "ASK YOUR DOCTOR"
produced by MERCK SHARP & DOHME Division of Merck & Co., I

ST. LOUIS POST-DISPATCH
Founded by JOSEPH PULITZER
December 12, 1878
Published by
The Pulitzer Publishing Co.
1111 Olive St. (1) — MAin 1-1111

THE POST-DISPATCH PLATFORM

I KNOW THAT MY RETIREMENT WILL MAKE NO DIFFERENCE IN ITS CARDINAL PRINCIPLES, THAT IT WILL ALWAYS FIGHT FOR PROGRESS AND REFORM, NEVER TOLERATE INJUSTICE OR CORRUPTION, ALWAYS FIGHT DEMAGOGUES OF ALL PARTIES, NEVER BELONG TO ANY PARTY, ALWAYS OPPOSE PRIVILEGED CLASSES AND PUBLIC PLUNDERERS, NEVER LACK SYMPATHY WITH THE POOR, ALWAYS REMAIN DEVOTED TO THE PUBLIC WELFARE, NEVER BE SATISFIED WITH MERELY PRINTING NEWS, ALWAYS BE DRASTICALLY INDEPENDENT, NEVER BE AFRAID TO ATTACK WRONG, WHETHER BY PREDATORY PLUTOCRACY OR PREDATORY POVERTY.

JOSEPH PULITZER

April 10, 1907

Letters from the People

From a Railroader

I have been employed by a railroad for 14 years as a "featherbedding" fireman. You state that useless employes on Diesel freight and yard engines would be eliminated. You mean firemen.

Do you know that the railroad I work for requires a fireman to pass a rigid written and oral test on the mechanical, electrical and air (brakes) parts of a Diesel locomotive? If the fireman fails to pass this test, after two successive attempts, he is automatically discharged.

Wouldn't you say that this is an admission by the railroad that a fireman's job is indispensable?

In regard to your reference to an 18-hour, 40-minute run costing 20.9 days' pay, I do not believe today that an airline pilot is required to pilot a plane over so many hours for a given amount of pay and neither should an engineer of a fast-moving passenger train.

The reason for many of these "featherbedding" rules is simply that employes were abused before the rule was established. As an example, before the initial terminal rule was made, an engine crew might have had to wait from one to five hours at no compensation before starting its road trip. The same thing could occur when a crew was held out of a freight terminal yard because of too much traffic in the yard. Even under the existing rules, an engine crew can be held one hour and 15 minutes in freight service, without any compensation, before its train is made up.

Is there any employe in your concern who works the first one hour and 15 minutes frequently for no compensation at all?

Let me summarize this, by stating that some railroads may be in dire financial circumstances but not because of overpaid and underworked employes. The railroads have doubled and sometimes trebled the length of their trains. This makes for more revenue, but talk to any shipper and he will tell you that damage to the freight he has shipped is why he is reluctant to use rail service. This damage is caused mostly by slack action of those 100- to 200-car freight trains.

Moberly H. L. Burrell

Aid for Volunteers

The hospitals are asking for volunteers. Many of us would not mind volunteering if they would at least give us our lunch. They require certain types of uniforms which we must buy, and also we have carfare to pay. So I think it isn't asking too much of the hospital to give the volunteers their lunch free. A Would-Be Volunteer

Maintaining a Balance

Whenever land is taken away from a park, equivalent land should be provided elsewhere in the city.

Thus when the state proposes to take 29 acres from the corner of Kingshighway and Forest Park, the cost of that land as measured by the cost of land adjacent to it should be given to the city, plus the cost of demolishing buildings someplace else, and the price of those buildings.

In order to obtain equivalent park property elsewhere in the city no doubt it will be necessary to condemn high-value land with buildings on it. The price will be high. Surely it is only equitable for the State Highway Department to reimburse the citizens in this manner.

I heartily indorse the proposal by the president of Landmarks, Inc., published in this column Nov. 3. Indeed it seems the minimum requisite inasmuch as it doesn't call for paying the price of buildings which would have to be acquired for suitable park sites, but only refers to land costs. Edward L. Ullman

Mess in the Courthouse

Relative to the 1959 county tax bills, I had occasion recently to call at the Assessor's office to question several tax notices on personal property sent to several members of my family.

There were glaring errors on all of the notices and judging from complaints of other property owners at the counter when I was in the office the 1959 personal bills are really in a mess. If the records on the real estate bills are as hopeless as the personal bills I think that it is high time the county retained a corps of accountants to attempt to make some sense of the records in the Assessor's office.

Regardless of the fault of whatever department it is high time that some semblance of reasonable efficiency in this serious matter be worked for immediately. Do I hear a second? Abe Comanche

The Unreliable Guide

We advise both parties against selecting their presidential nominees next year on the basis of historical precedent. A closer look at some of the taboos which politicians like to set up shows that they seldom have a strong historical foundation.

Consider the argument that a Catholic should not be nominated because history shows he could not be elected—an argument frequently advanced against Senator Kennedy. As a matter of fact, only one Catholic has ever tried, and that was Alfred E. Smith in 1928. He lost to Herbert Hoover at the height of the big boom, by an electoral vote of 444 to 87. The landslide was so great that, quite obviously, no candidate of whatever religious faith could have beaten Hoover. Al Smith was defeated by prosperity, not by his religion.

* * *

Or take the argument often advanced against Adlai E. Stevenson, that a two-time loser should not be nominated because history shows he could not be elected. As a matter of fact, there are only two precedents, and unique circumstances marked each of them.

Henry Clay ran in 1824, 1832 and 1844, and lost each time; but his third race was run after a 12-year interval, when he was a declining political force. William Jennings Bryan was defeated in 1896, 1900 and 1908; but his third defeat came at the hands of William Howard Taft, who was actively supported by the popular Theodore Roosevelt. Bryan, furthermore, had always been a divisive force in the Democratic party whereas Stevenson has been a unifying force. Neither the Clay nor the Bryan precedent means much in 1960.

If anybody needs to worry about precedent, it is Richard M. Nixon. For not since 1836, when Andrew Jackson handpicked and elected Martin Van Buren as his successor, has a sitting Vice President succeeded in being elevated to the presidency except by the President's death. The pages of American history are strewn with the names of Vice Presidents who did not become President by election—Barkley, Wallace, Garner, Curtis, Dawes, Marshall, Fairbanks, Adlai E. Stevenson the first, Levi P. Morton, William A. Wheeler, Colfax, Hamlin, Breckenridge, Dallas, Richard M. Johnson.

* * *

And yet Mr. Nixon, too, can take some comfort from the record when read in just the right way. If no Vice President since 1836 has been elected President in his own right, the reason may be that no Vice President has been allowed to try. Of all the Vice Presidents in the past 124 years, not one has been nominated by his party for the No. 1 office. If Mr. Nixon could become the first Vice President to win a presidential nomination, he might also become the first to win elevation at the polls.

On the whole, the best course for both parties is to choose their nominees on the basis of 1960 circumstances and issues, and not by a troubled effort to read the past.

End of the Edsel

The Ford Motor Co. introduced its Edsel with a great fanfare some 28 months ago. Now it has taken the unusual step of announcing it is discontinuing production of the automobile after selling only 110,000 units. *What happened? Despite advertising claims,* the Edsel looked to the public just like another auto, no better and no worse than any other in its price class. This despite the fact that, according to the ballyhoo, the car had been designed by the public itself, through a massive opinion survey. Evidently the polls do not take the place of ideas in automobile design any more than in politics.

Had Ford spent the 50 million dollars it cost to develop the Edsel on production of a high-quality compact car, it might now be way ahead of its big-three competitors in the smaller-car field. One secret of the success of the imported autos is that the buyer is offered an almost infinite variety of size, price and performance. American manufacturers are belatedly realizing the public will not accept any longer what is essentially only one automobile.

The County's Police Problem

The remarks by the president of the County Police Board on its revenue needs are a timely reminder that the whole county police situation demands much more attention and leadership from Supervisor McNary and the Council than it has been getting.

Board President Frank P. Aschemeyer's conclusion that the county force must have a new source of revenue in order to operate efficiently touches on one of the county's two principal police problems—equitable sharing of costs. The other involves the basic question of adequacy of police service throughout the county.

The County Police Department now is more of a financial burden on many county residents than it necessarily should be. This is because its activities are limited to the county's unincorporated areas. Taxpayers in the municipalities support it through a general property tax; they also are required to support whatever police activities are carried on within their own towns. In effect, most county residents are paying for two police forces but enjoying service and protection from only one.

Police protection in the county as a whole is extremely spotty. The County Department does a first-rate job, as do several of the forces in the 59 municipalities that have their own. But many of the municipal forces are inadequate, in part at least because their communities are too small to support them adequately. There are no centralized communications and reporting facilities for the whole area. The county is ripe for an invasion by organized crime.

The Metropolitan St. Louis Survey recommended that the County Department be authorized to police both the unincorporated areas and the 72 communities with populations under 4000—the ones that do not have sufficient tax resources to handle the job on their own. The 26 larger cities would continue to operate their own departments and, where they met minimum standards established by the county, would receive refunds from the county for furnishing this service.

A county-wide tax of 25 cents would support this kind of arrangement, the Survey estimated. Everybody would pay this levy, but those communities operating forces meeting minimum standards would receive refunds from the county police fund. In most cases this would permit the municipalities to reduce their own tax rates by substantially more than the 25-cent rate levied to support the county police.

A great many legal and other problems stand in the way of achieving the Survey's arrangement. But they are not necessarily insurmountable, especially if Mr. McNary and the Council took the lead in solving them. A reasonable first step might be the appointment of a small, competent bipartisan committee to examine the legal barriers and to blueprint a reasonable plan for hurdling them. Failure to act now will have costly repercussions later.

Squeeze on India

It would be surprising if Prime Minister Nehru's proposal to create a no man's land in the disputed border area between India and Red China were acceptable to Premier Chou En-lai. Mr. Nehru's terms would require the Chinese to evacuate an area in Ladakh which they have occupied and which India claims. The area is traversed by a road linking western Tibet with the Chinese province of Sinkiang.

Since no solution appears imminent, the border clash and its meaning will doubtless be discussed when President Eisenhower visits India next month. Viewed in its worst light, the dispute is of the utmost seriousness, and it is heartening to see evidence that the State Department is aware of India's position and is taking steps to help. The appointment of C. Tyler Wood, one of the Government's most experienced economic aid administrators, as co-ordinator of foreign aid operations in India was a sound move. Others may be necessary if India is to receive the assistance necessary to assure success of its five-year plans and its economic race with Communist China.

A disquieting aspect of China's expansionist policy is that it may well be designed not as the start of military aggression against India but as the beginning of a subtler scheme to damage Indian economic plans and Mr. Nehru. For years Mr. Nehru complained that by furnishing military aid to Pakistan the United States was forcing India to spend money on arms that it otherwise would put into economic development. If fear of China now forces further Indian arming at the expense of economic programs, an obvious Chinese objective would be attained. The Indian operating margin is so slim that the country cannot afford to withdraw any funds from economic projects; indeed, it probably will need additional aid from the United States and other western powers just to complete current plans.

If India's industrial and agricultural progress could be retarded through Chinese pressure, Mr. Nehru would be weakened and Communists would find political gains easier. The Chinese Communists can afford a long period of threat and bluster; the West must make clear that it intends to support Indian democracy with every resource at its command.

'Yes' Ought to Mean Yes

The seven Justices of the Illinois Supreme Court have before them a question of unusual public interest. Should a citizen have his ballot counted if he wrote the word "Yes" on it as recommended, in effect, in a "Vote Yes" campaign in behalf of a proposed amendment to the Illinois State Constitution?

Just a year ago an amendment to improve the outmoded judicial system of Illinois received approximately the required two-thirds majority at the polls. But on the basis of the counted ballots it fell short seemingly by some 29,000. Only ballots marked with a cross in the "For" square were counted as favorable. A check mark in the "For" square was held to void the ballot, as was the word "Yes" written in by the voter.

When the amendment failed by this narrow edge, the rejection of these ballots was taken to court. A circuit judge ruled that only ballots with a cross in the proper square could be counted. Last week in arguments before the Illinois Supreme Court counsel for a group of taxpayers contended that the Illinois law allows all ballots to be counted if the marking is such as to make the intent of the voter plain.

It is for the Illinois Supreme Court to interpret the law and to apply it in this case. Surely if the law allows an interpretation so sensible, reasonable men will find it in the language. Courts frequently look for intent in the mind of the legislator. It would seem no more unreasonable for laws and appliers of the law to seek to sustain the plain intent of the voter whenever that is clear.

Late Starter Takes the Field

For several months supporters of the Governor of New Jersey have been sniffing the breeze of public opinion and asking the question, "What's the matter with Meyner?" For some inexplicable reason Mr. Meyner, once widely discussed as a Democratic presidential possibility, slipped from view. With the benefit of these soundings, and observing that the Democrats still have not surfaced a sure-winning candidate, Mr. Meyner has tossed his hat in the direction of the ring.

It can hardly be said that the earth shook when the Governor made a major speech in Cambridge, Mass. He called for a return of "dynamic, responsible leadership" in the White House, a cry that sounds a bit familiar. He charged that under President Eisenhower six regulatory agencies — FCC, FTC, FPC, FAA, SEC and ICC—had gone to the dogs, a standard indictment for Democratic orators to make. He blamed the White House and the FCC for the current plight of the television industry. Without taking a position on the merits of Mr. Meyner's views, one wonders how he hopes to overtake the leaders at this late date and in the apparent absence of a program to catch the public fancy.

Mark Twain in Russia

The Russians apparently are trying to read political significance into the editing of the latest edition of the autobiography of Mark Twain, claiming "official" America is "trying to forget" the humorist. That is the view, at least, of a Soviet critic in the leading Russian literary organ. But in this case the Russians have had the good grace to offer Charles Neider, editor of the autobiography, a chance to reply, and Mr. Neider is pointing out there is no official United States Government line on Mark Twain, or any other writer. Mark Twain is the most popular American author in Russia, but we wonder how much his writings have contributed to Russian understanding of this country if the Soviet critic could hold the ideas advanced in his article.

—Haynie in the Courier-Journal

"A Cold Front From the White House Moved Across the Nation Today, Bringing a Severe Drop in——"

St. Louis Art Museum: Notable City Asset

More Than 500,000 People Annually Visit Its Store of Artistic Treasures

Charles Nagel,
Director, City Art Museum,
in *Museum News*

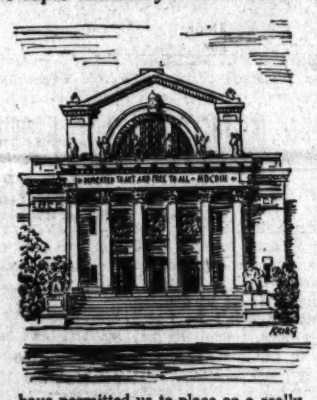

The Mirror of Public Opinion

On March 7, 1907, the General Assembly of the State of Missouri enacted the Art Museum Law of the State of Missouri, one of the most enlightened and far-sighted pieces of legislation ever to be passed in the United States in connection with the operation of public art museums. It is not a lengthy document nor a complicated one. The essential features are that any city of 400,000 inhabitants in the State of Missouri may, by petition of 100 taxpayers, ask that a tax of one-fifth of a mill to the dollar on all taxable property in such city be levied for the establishment, maintenance or extension of a museum of art for the benefit of its citizens.

Under its provision the City Art Museum has flourished for 50 years. The growth of the Museum during that time from nothing more than an empty building to one of the top half dozen institutions of its kind in the country affords ample justification for the liberality of the originating law.

It would seem, then, that the City Art Museum of St. Louis has few problems in the execution of its duties. A handsome building, outstanding collections, a program of public instruction that was a pioneer in its field and last year reached a total of 104,563 compared with a total audience of 527,669.

What more could one want? Well, let us confess it, there are rifts in the lute of our basis for support, and actually there are few areas of a museum's responsibility that our finances have permitted us to place on a really proper foundation.

Fortunately, with the establishment of the Friends of the Museum some seven years ago, funds for purchase have been supplemented through membership dues and receipts from annual benefit balls held in the Museum's behalf. Also, of late years, distinguished gifts have come to us in impressive numbers.

All this perhaps indicates the Museum's greatest weakness: the very fact that a basically generous method of support from taxes has been established has tended to make people believe that the Museum is amply provided for, when actually this is no longer the case.

For half a century the Museum has enjoyed the mill tax rate supplied by the law of 1907 which supplied in recent years roughly about $350,000. This year, ironically enough, when we are on the point of opening our new auditorium, we have been docked approximately $20,000 through a new basis for calculating part of the tax.

St. Louis is unfortunately passing through a difficult phase financially, one in which dollars for any purpose are none too plentiful. The city is meeting this crisis with courage and vision. It has voted to tax itself to the tune of 110 millions for capital improvements to existing civic institutions and for a new public works program of an extensive nature. In this bond issue program the City Art Musuem was awarded one million dollars, with which it is constructing its new auditorium.

But it can hardly be expected that the Art Museum can benefit by a capital bond issue every five years or so. Therefore the Trustees voted to have a plan prepared which would fill our reasonable needs over the next twenty-five years.

What are the future objectives of our Museum?

1. The reconditioning of our present structure in line with contemporary needs.

2. Additions to our existing building to house properly both the present collections and also those that are known to be coming to us within the next ten to twenty years.

3. The securing of funds necessary to put on a first-rate program of leisure-time activities and public instruction in our new auditorium.

4. The securing of funds essential for recruitment of a staff of the requisite size and professional qualifications to care for and to exploit to the best advantage our collections.

5. The securing of funds needed to establish a pension plan to permit us to hire a staff of suitable age to function properly in the Museum, and to retire, with a pension befitting their dignity as public servants and the Museum's own dignity as a public institution, those who can no longer serve.

'An Old Grammar Book' *From the Chicago Tribune*

Glancing through an old grammar book the other day, I came upon some terms redolent of my childhood. Do pupils today learn about gerunds and gerundives, predicate adjectives and predicate nouns, prepositional phrases and participial phrases, restrictive clauses and non-restrictive clauses, compound sentences and complex sentences, correlative conjunctions and co-ordinating conjunctions, demonstrative adjectives and demonstrative pronouns — and of course the figures of speech: simile, metaphor, metonymy, synecdoche, litotes, and all the others?

Perhaps it wasn't a bad way to learn the language. Joseph C. Ryan

Between Book Ends *More Light on Defense Problem*

THE QUESTION OF NATIONAL DEFENSE, by Oskar Morgenstern. (Random House, 306 pgs., $3.95.)

Well within the memory of the writer most books dealing with the art and science of war were by professional military men. Now civilians have all but preempted this field. This is a fact of some significance. It emphasizes the change, due to modern weapons, which we forsee in the impact of war. No longer can civilians remain secure in their homes while uniformed forces man the ramparts. In tomorrow's war every man, woman and child in the United States faces privation and death. It is natural that civilians should be concerned. It is also urgent that the best brains, military and civilian, be brought to bear upon the problems of survival.

Reviewed in this column recently was Dr. Bernard Brodie's "Strategy in the Missile Age." Now comes Dr. Oskar Morgenstern, professor of economics at Princeton University and advisor to Congressional committees and government agencies, with a parallel study of our military policies and preparations.

The two authors agree on the magnitude and imminence of the threat which hangs over us. They agree also that the only adequate defense is a retaliatory capability which will deter aggression by guaranteeing that, whatever happens, the aggressor will be destroyed. They do not agree on how this result is to be accomplished.

Dr. Brodie advocates a strengthened Strategic Air Command protected by hardened bases invulnerable to hostile attack. Dr. Morgenstern argues that it is not only impossible to harden land bases sufficiently to insure their survival under the blows of modern weapons; but that to attempt to do so will surely draw greater destruction on the civilian population.

"The harder the base the heavier will be the attack. Bases, which are legitimate targets, cannot be attacked effectively with modern weapons without the nearby cities and their populations being destroyed also. This objection applies with even more force in the territories of our allies and accounts in great part for the grudging consent or outright opposition to SAC and missile bases abroad."

Dr. Morgenstern believes that we should switch a large part of our retaliatory capability to an "oceanic force" consisting of a large fleet of nuclear powered submarines armed with the Navy's Polaris missile. The Polaris can be fired from a submerged position and its present range of 1500 miles, sufficient to reach virtually any target in Russia, can, says Dr. Morgenstern, be substantially increased.

He points out that a fleet of nuclear submarines cruising on random courses would afford no fixed target to the enemy. He believes that, in the near future the submarine fleet should be supplemented by a force of nuclear seaplanes which likewise would require no fixed shore installations and whose safety would depend on their world wide dispersal.

In Dr. Morgenstern's opinion his "oceanic system" is within our present scientific, engineering and financial capabilities. He believes that it would constitute an invulnerable retaliatory force capable of inflicting such punishment on an aggressor that the chance of nuclear warfare would be substantially reduced; possibly to the vanishing point.

Dr. Morgenstern's book may not answer all of today's pressing military problems. But, like Dr. Brodie, he throws welcome light upon them.

Glen R. Townsend

News of the Churches in the St. Louis Area

GEZA ANDA DISPLAYS A BEAUTIFUL TONE

By THOMAS B. SHERMAN

Geza Anda, the Hungarian pianist, combined grace and vivacity in an effective performance of Beethoven's C. Major Piano Concerto with the St. Louis Symphony Orchestra yesterday afternoon. Edouard Van Remoortel conducted the concert in the Khorassan Room of the Chase Hotel.

Though this auditorium is not favorable to the best production of sound, Mr. Anda managed to make it clear that one of his important assets is a beautiful tone. An excellent quality of sound was apparent at all speeds and degrees of volume, but it was the way he used it in legato passages, in connecting phrases and in making each phrase alive and supple that gave his performance its artistic distinction. The soloist gave a predominantly lyrical feeling to the work. In fact, it had much the same style as if it had been a Mozart concerto, which meant, of course, that it had plenty of animation in the first and third movements. So far as manual control was concerned, the execution was perfect.

Conductor Van Remoortel also managed to surmount the acoustical handicaps of the auditorium in presenting a full-bodied, cohesive performance of the Brahms First Symphony. No one expects an apocalyptic revelation every time one of the great symphonies is played. It is quite enough to feel that one has met an old friend who seems to be much the same as ever and it may be too much perhaps if alterations turn out to be mere oddities. In the performance yesterday afternoon the music was broad, noble and tenderhearted, as it should be. I believe the final movement would have been more satisfactory if Mr. Van Remoortel had taken the first extrance of the chorale theme more slowly, thereby emphasizing its breadth and providing a stronger contrast with its accelerated repetition later on.

The third work on the program was Stravinsky's reconstruction of the "Pulcinella" suite from the original by Pergolesi. As played by a reduced orchestra it sounded too thin. It needs a virtuoso performance in a small auditorium anyhow if Pergolesi's faded charm and Stravinsky's hobbledehoy humor are to be appreciated.

The audience reacted favorably to the whole concert and was especially enthusiastic about the Brahms symphony. The program will be repeated tonight at Kiel Auditorium.

Rep. Durham to Retire.

WASHINGTON, Nov. 21 (AP) —Representative Carl T. Durham (Dem.), North Carolina, who helped shape this country's policies on atomic energy, announced yesterday that he is retiring from Congress after next year. He has served 21 years in the House. Durham, 67 years old, told newsmen, "The time comes when you have to step down. I've seen too many hang around until they were decrepit."

STRING ENSEMBLE OPENS THIRD YEAR

By MANUS SASONKIN

As a performing institution, the St. Louis String Ensemble is still in its infancy. Last night, at the City Art Museum, it began its third year of life, a not at all uneventful life at that.

For, since it last performed in public, the Ensemble has changed not only its residence hall but its conductor and a considerable number of its players as well, and such shocks are bound to have their effect on the collective nervous system of the group.

Even without considering the non-professional status of the Ensemble, one can only marvel that the shock effect is as slight as, indeed, it seemed last night.

Under the direction of Max Steindel, the newly appointed conductor, the Ensemble has got into its stride with a minimum of evident discomfort. While it would be an exaggeration to describe the concert as highly polished, it would be fearfully unreasonable to expect such polish so early in what is not only a new season, but—in effect —a new life.

However, I am particularly hopeful for the future, partly because Mr. Steindel, as a violoncellist himself, understands string instruments and is in a position to bring out the best in his players; but, even more, because Mr. Steindel's enthusiasm is infectious and communicative, and communication is 90 per cent of performance.

Last night Mr. Steindel appeared a trifle nervous, but I have no doubt that, as the season progresses, he will become more relaxed, and so will the performances of his Ensemble.

The program which he selected for last night was imaginative and cosmopolitan, if not especially noteworthy. A Concerto Grosso of Marcello represented the Eighteenth Century; all other music stemmed from composers who have spent all or part of their lives in the Twentieth.

The most familiar offerings were Barber's Adagio for Strings, and Vaughn Williams's Fantasia on "Greensleeves," the latter featuring Laura Marriott, harpist, and Barbara Cook, flutist, both of whom were displayed to advantage.

Miss Marriott also performed an Aria in Classic Style for Harp and String Orchestra by Marcel Grandjany. Mr. Grandjany is a harpist and pedagogue, and he writes knowingly for his instrument.

Unhappily, the music had all been written before—mostly by Handel—a circumstance which prevented one from taking it too seriously.

Tomorrow's Events

Lecture: Masterpiece of the week: Honthorst's "Portrait of a Woman;" City Art Museum, Forest Park, 2:30 and 4:30 p.m.

Tour: Half-hour tour of the galleries; City Art Museum, Forest Park, 3:30 p.m.

Music Program: "To St. Cecilia," cantata for choir and brass ensemble composed by Norman Dello Joio; Trinity Episcopal Church, 600 North Euclid avenue, 8 p.m.

Music Program: Concert by the Washington University orchestra and chorus; Graham Memorial Chapel, Washington University, 8 p.m.

Col. W. H. Moursund Jr. Dies.

WASHINGTON, Nov. 21 (AP) —Col. Walter H. Moursund Jr., chief of Army physical standards, died of pneumonia yesterday at Walter Reed Army Medical Center. He was 50 years old.

THANKSGIVING DAY SERVICES PLANNED

By JOHN T. STEWART
Church Editor of the Post-Dispatch.

Thanksgiving day, Thursday, will be observed by many St. Louis churches with special services of worship. Many Protestant churches will unite for community services.

For the twenty-fifth time four churches in the Grand-Shaw area will unite in a Thanksgiving day service, which will be held at 10 a.m. at Tyler Place Presbyterian Church, Spring avenue and Russell boulevard. Other churches taking part are Shaw Avenue Methodist, Compton Heights Baptist and Compton Heights Christian. The sermon will be given by the Rev. David Bunch, pastor of Compton Heights Baptist Church.

Jewish Service—The St. Louis Rabbinical Association will sponsor a Thanksgiving service at United Hebrew Temple, 225 South Skinker boulevard, at 11 a.m. The guest speaker will be Dr. Abraham Cronbach, professor emeritus of Hebrew Union College-Jewish Institute of Religion, Cincinnati.

Christ Church Cathedral — Christ Church Cathedral, Thirteenth and Locust streets, will have holy communion at 8 a.m., and a service of Thanksgiving at 11 a.m. The preacher at the later service will be the Rev. Warren H. Deane, assistant rector of Emmanuel Episcopal Church Webster Groves.

Masses at Cathedral.

St. Louis Cathedral, Lindell boulevard and Newstead avenue, will have Thanksgiving day masses at 6, 7, 8, 9, 10 and 11 a.m.

Baptist Service—The 92 Baptist churches of the St. Louis Baptist Association will hold their Thanksgiving service at Third Baptist Church, Grand and Washington boulevards, at 9:45 a.m. The Rev. Wallace Jones, pastor of Fee Fee Baptist Church, will be the speaker. An offering will be taken for the Missouri Baptist Children's Home. College students who still are under the care of the home will sing.

Union Avenue Group — The Union Avenue Association of Churches will hold its annual service at Union Avenue Christian Church, 733 Union boulevard, at 10:30 a.m. Other churches joining the service are Pilgrim Congregational, Westminster Presbyterian and Parrish Temple. The sermon will be given by the Rev. Dr. Ray E. Phillips of Pilgrim Church.

University Methodist Service.

West End Service—A group of churches in west St. Louis will hold a Thanksgiving day service at University Methodist Church, Washington and Trinity avenues, University City, at 10:30 a.m. The Rev. Dr. J. Francis Sant, rector of Church of St. Michael and St. George, will preach the sermon.

Northwest St. Louis—A community service will be held at Asbury Methodist Church, Maffitt and Warne avenues, at 10 a.m. The Rev. Dr. Elmer H. Hoefer, pastor of St. Peter's Evangical and Reformed Church, will deliver the sermon.

Wellston area—A neighborhood Thanksgiving service will be held at Mount Auburn Methodist Church, Hodiamont and Wabada avenues, Wednesday at 8 p.m. The preacher will be the Rev.

New Pastor

THE REV. SAMUEL W. JENSEN, who is the new pastor of Holy Trinity Lutheran Church of south St. Louis county. He came from First Lutheran Church, South Sioux City, Nebr. The Rev. Mr. Jensen is a graduate of the University of Chicago and Chicago Lutheran Theological Seminary. Holy Trinity, United Lutheran, is building a new church at Union and Reavis Barracks roads.

Dr. Harry P. Phillips of West Presbyterian Church.

Kirkwood Service—The Ministerial Alliance of Kirkwood will sponsor a service at Kirkwood Baptist Church, 211 North Woodlawn avenue, at 10 a.m. The Rev. Val B. Strader, pastor of Kirkwood Methodist Church, will give the sermon.

Sermon at Centenary.

Centenary Methodist Church, Sixteenth and Pine streets, will hold its traditional service at 10:30 a.m. The pastor, the Rev. Dr. John H. Crowe, will preach the sermon.

Christian Science — All Christian Science Churches will have Thanksgiving day services at 11 a.m.

Lutheran Churches — All Lutheran churches of the Missouri Synod in St. Louis will hold Thanksgiving services. Nearly all will be Thursday, but a few have been announced for Wednesday evening.

Southwest Service — Seven churches in southwest St. Louis will hold a community Thanksgiving service Wednesday, 8 p.m., at Watson Terrace Christian Church, 4205 Watson road. The Rev. Milton E. Parks of Fry Memorial Methodist Church will preach the sermon.

C.W.S. Ships Powdered Milk.

Church World Service reports that of 346,000,000 pounds of surplus food it distributed abroad in 1958, a total of 78,366,680 pounds was of powdered milk.

VICAR RESIGNS, TAKES MAINE CALL

The Rev. Robert Black has resigned as vicar of St. Matthew's Episcopal Church to accept a call to become rector of Church of the Good Shepherd, Houlton, Me. His last service here will be on Sunday, Nov. 29.

St. Matthew's parish, which was organized in 1957, is building a church on North Bennett avenue in Warson Woods. Services now are being held at North Glendale School. Various clergymen from the Missouri Diocese will serve the parish until a new pastor is called.

Bishop George L. Cadigan has appointed the Rev. John Putney as priest-in-charge of Prince of Peace Church, Baden. He will also continue as vicar of St. Andrew's Church, Normandy.

At Prince of Peace Church, the Rev. Mr. Putney succeeds the Rev. Wilbur Tyte, who resigned to devote full time to St. Francis Mission, north St. Louis county. The Rev. Moss Armistead will assist at Prince of Peace Church.

The Rev. Benjamin Harrison has resigned as vicar of St. Matthew's Episcopal Church, Mexico, Mo., to become assistant minister of St. Luke's Church, Dallas, Tex. He is a former organist of Church of the Ascension, St. Louis.

DORN ASSOCIATE DIRECTOR OF CHURCH FEDERATION

Lawrence J. Dorn, who has been director of finance of the Metropolitan Church Federation since 1951, has been promoted to associate director of the interchurch body. In the absence of the executive director, the Rev. Dr. O. Walter Wagner, Dorn will act as director.

Dorn's promotion was voted unanimously by the federation's executive board. The action was recommended by the personnel commission.

Dorn will continue to serve as director of finance, with special responsibility for the budget. He will also serve as public relations officer, and as liaison officer with various commissions and committees of the federation.

Catholic Layman Lends Hand To Protestant Charity Band

The story of how a St. Louis Catholic layman has been helping a Protestant charity is told in the current issue of "Voice of the Valley," monthly publication of the Missouri Valley Synod of the Evangelical and Reformed Church.

Gregory Lawler is the layman, and the Women's Guild of Ebenezer Church, Augusta, in St. Charles county, is the Protestant group.

This fall, as the result of the combined efforts of Lawler and the Women's Guild, the basement of Emmaus Home at Marthasville, Mo., is heavily stocked with jars of canned apples.

"For the past few years," Voice of the Valley reports, "Lawler has been watching the apple crop on some of the large estates in Ladue, and when the apples are ripe, he makes the necessary arrangements for the Women's Guild to pick up the unused ones. This year, working nearly all day with Lawler's help, the women brought home two pick-up truck loads of nice apples."

The canning was done on a Monday at Ebenezer Church. Senior citizens of the community operated four apple-peelers. Women of the church and town divided into two groups—one group sliced the apples and the other did the canning and sealing.

"Finally, at 11 p.m." the church paper states, "the last jar was sealed, the last pot and pan washed. The final tally, 892 quarts of apples canned and ready for delivery in one day. Forty-five men and women had donated their time."

Two weeks later, 25 members of the Women's Guild of St. Paul's Evangelical and Reformed Church, Defiance, made 32 gallons of apple butter for Emmaus Home. Defiance, like Augusta, is on the Missouri river, in St. Charles county.

Emmaus Home, Marthasville, like another institution with the same name at St. Charles, Mo., cares for mentally handicapped persons. Both are supported by the Evangelical and Reformed Church.

RED PRINTS CATHOLIC PAPER

PUNO, Peru (AP)—The Roman Catholic mission newspaper in Puno is printed by a Communist. He owns the only printing press in town.

The Rev. Vincent T. Mallon, a Maryknoll missioner from Brooklyn, says he has to scan copies of La Voz closely for typographical errors.

"In a recent story on Communism," says Father Mallon, "the printer twice set type to read, 'It is licit to vote for Communists,' instead of 'It is illicit'."

BISHOP HOLT WILL HELP DEDICATE SHRINE IN EUROPE

Bishop Ivan Lee Holt will fly to Geneva, Switzerland, Monday for a meeting of the board of directors of the World Council of Churches. He will represent the Methodist World Council at a special conference of W. C. C. with leaders of other international church bodies.

From Geneva, Bishop Holt will go to England to take part in the dedication of a Methodist shrine, the cottage at Handsworth, Staffordshire, where Bishop Francis Asbury was born in 1745.

Francis Asbury came to America in 1771 and was the first bishop of the Methodist Church consecrated in the United States. There were fewer than 400 Methodists in the colonies when Asbury arrived here. At the time of his death in 1816 there were 214,000 Methodists in the United States, with 2000 ministers.

Bishop Holt will return home early in December. He was bishop of Methodist churches in Missouri from 1944 to 1956, when he retired.

CHURCH NOTICES

Delmar Baptist Church
SKINKER AND WASHINGTON
EDWIN T. DAHLBERG, Pastor
10:50 A.M.
"What Shall We Do With Happiness?"
7:30 P.M.
"The Gospel for a Groping World"
Dr. Dahlberg Preaching at both services
9:30 A.M. Couples classes for all ages
Nursery Open During Services

KIRKWOOD BAPTIST CHURCH
Woodlawn between Adams & Jeff.
Wm. J. Purdue, Pastor
OUR FALL REVIVAL NOV. 29 TO DEC. 6
S. S. 9:30 a.m. T. U. 6 p.m.
Worship Services 10:50 a.m. & 7 p.m.

Second Baptist Church
American Baptist Convention
9:30 a.m. Church School, all ages
10:30 a.m. Morning Worship
"THE DEEPER MEANINGS OF THANKSGIVING"
Leon R. Robison, Minister
William J. Maul, Organist Director of Music
Clayton and McKnight Rds.

UNION METHODIST
Watson Road and Pernod Ave.
Two Worship Services
9:30 A.M. and 11:00 A.M.
"THE MAGNIFICENT MINORITY"
Dr. Carl A. Bergsten, Preaching
Church School 9:30 and 11:00 A.M.
Milton Bennett, Choirmaster

ST. JOHN'S METHODIST
Kingshighway and Washington
10:00 a.m. Church School
9:00 A.M. First Service
'DIVINE LOVE'
Dr. Powell Preaching
11:00 A.M. Second Service
Bishop Eugene M. Frank, Preaching
'THE CASE OF THE HAPPY PAGAN'
Bradford V. Powell, Pastor
Christian H. Hahn, Organist

Tower Grove Baptist Church
Tower Grove and Magnolia
MACK R. DOUGLAS, PASTOR
Closing Day of Fall Revival
MACK R. DOUGLAS, PREACHING
Morning Worship 8:05 and 10:45 A.M.
"THE FIVE GREAT ACTS IN THE DRAMA OF THE AGES"
(Large Groups Make It Necessary To Have Two Evening Worship Services)
Evening Worship 5:00 and 7:45 P.M.
"WHAT WILL YOU DO WITH JESUS?"
Sunday School 9:30 A.M. 1773 Present Last Sunday
Training Union 6:15 P.M. 779 Present Last Sunday

UNIVERSITY CHURCH METHODIST
6901 Washington, University City
9:30 a.m. Church School 11:00 a.m.
"FORGET NOT ALL HIS BENEFITS"
Berlyn V. Farris, Minister
Robert Oldham, Ed. D. Organist and Director of Music

"Find The Rest Of Yourself"
Minister
DR. JOHN H. CROWE
10:45 A.M.—Worship
9:30 A.M.—Church School
16th and Pine
METHODIST CATHEDRAL
CENTENARY

Thanksgiving Sunday
"LOOK UP AND THANK GOD!"
Wesley H. Hager, Preaching
9 a.m. Holy Communion
9:30 a.m. Church School for All Ages
9:30 and 11:00 a.m. Morning Worship
Grace Church

ST. LOUIS BAPTIST ASSOCIATION INVITES YOU
Hear God's Truth Sun. 3 P.M. WEW
See God's Truth Sun. 12:30 P.M.
Channel 11
Experience Fellowship With God's People
Call JE. 5-5656 for the Nearest Baptist Church
Monday thru Friday 8:30 A.M. to 4:30 P.M.

TRINITY PRESBYTERIAN CHURCH
6800 Washington
Ministers
Eldon Clay Frye, D.D.
Heston Milligan
9:30 A.M. Church School and Adult Education Program
9:30 A.M. Worship Service
11:00 A.M. Worship Service
"TAKE LIFE FOR GRATITUDE"
Nursery Available Both Services.

Westminster PRESBYTERIAN
UNION AND DELMAR BLVDS.
HERBERT A. MILLER, Minister
9:30 A.M.—CHURCH SCHOOL
11:00 A.M.—MORNING WORSHIP
"MIRACLES AND THE MAN"
T. C. Henderson, Preaching
6:00 P.M.—YOUNG ADULT GROUPS
VISITORS WELCOME

"Congratulations to St. Louis University on the Dedication of their New Library"
THIRD BAPTIST CHURCH
Grand at Washington
DR. STERLING L. PRICE, Minister
10:40 A.M. "I WILL IF YOU SAY SO"
(Broadcast over WEW at 11 a.m.)
7:00 P.M. "THINGS WE NEVER GET OVER"
Music under the direction of
Katherine Carmichael, Organist-Director
"Let All Things Now Living"—Davis
"Now Thank We All Our God"—Cruger
"A Prayer of Thanksgiving"—arr. Kremser

ETHICAL Society
3648 Washington Blvd.
9:30 a.m.—Adult Group
10:30 a.m.—Sunday School, Adult Service
ARTHUR BESTOR
Professor of History
Illinois University
"THE DISCIPLINE OF LIBERALISM"
Public Welcome
Park Free, adjoining lot

52
EVANGELICAL and REFORMED CHURCHES OF GREATER ST. LOUIS WELCOME YOU
For Time of Service
Call GA. 1-2228 or CE. 1-0273

MEMORIAL PRESBYTERIAN
Skinker Blvd., at Wydown
Rev. David A. Noble, Ph.D., D.D., Pastor
7:45 A.M. Broadcast Over Station KWK
"SUMMER IS ENDED"
11:00 A.M. "Prayer Meets the Demands of Life"
7:30 P.M. Guest Speaker:
DR. JOSE A. FERNANDEZ
former Catholic Priest
Nursery Provided At All Services

You are cordially invited to attend
CHRISTIAN SCIENCE CHURCH SERVICES
SUNDAY LESSON-SERMON SUBJECT
"SOUL AND BODY"
Branches of the Mother Church
The First Church of Christ, Scientist, in Boston
ST. LOUIS CHURCHES
FIRST: 475 N. KINGSHIGHWAY SUN. 11 A.M., 8 P.M. WED. 8 P.M.
SECOND: 5807 MURDOCH AVE. SUN. 11 A.M.; WED. 8 P.M.
THIRD: 3534 RUSSELL BLVD. SUN. 11 A.M.; WED. 8 P.M.
FOURTH: 5569 PAGE SUN. 11 A.M.; WED. 8 P.M.
FIFTH: 3482 POTOMAC ST. SUN. 11 A.M., 7:30 P.M. WED. 8 P.M.
SIXTH: 3736 NATURAL BRIDGE SUN. 11 A.M.; WED. 8 P.M.
SEVENTH: 7123 HOLLY HILLS AVE. SUN. 11 A.M.; WED. 8 P.M.
EIGHTH: 6200 WYDOWN BLVD. SUN. 11 A.M.; WED. 8 P.M.
ST. LOUIS COUNTY CHURCHES
BELLEFONTAINE NEIGHBORS SOC. 1111 ST. CYR RD.; SUN. 9:30 A.M. 9860 DIAMOND DR., WED. 8 P.M.
BRENTWOOD FIRST: 2320 BRENTWOOD BLVD. SUN. 11 A.M.; WED. 8 P.M.
CONCORD VILLAGE SOC. 11035 TESSON FERRY, SUN. 11 A.M. 1st WED. EACH MONTH 8 P.M.
FERGUSON FIRST: 29 RANDOLPH SUN. 9:30, 11 A.M.; WED. 8 P.M.
KIRKWOOD FIRST: WASHINGTON & CLAY SUN. 9:30, 11 A.M.; WED. 8 P.M.
MASON WOODS SOCIETY: 13201 CLAYTON RD. SUN. 11 A.M.; WED. 8 P.M.
OVERLAND FIRST: LACKLAND & MIDLAND SUN. 9:30, 11 A.M.; WED. 8 P.M.
UNIVERSITY CITY FIRST: 222 N. BRENTWOOD BLVD. SUN. 11 A.M., 8 P.M.
WEBSTER GROVES FIRST: 17 SELMA AVE. SUN. 11 A.M., 8 P.M.
Wednesday Evening Meetings, which include Testimonies of Christian Science Healing, are held in all Churches at 8:00 P.M. Each of the above maintains a Sunday School and also free Reading Room where authorized Christian Science literature may be read, borrowed or purchased. The Reading Room in the downtown district is at 820 Olive St.
Children and Young People Up to the Age of 20 Are Invited to Attend the Sunday School
HEAR HOW CHRISTIAN SCIENCE HEALS
SUNDAYS KSD, 8:30 A.M. KMOX-TV, 8:15 A.M.

QUALITY-BUILT BY BALDWIN
Bring true church quality to the devotional music of your church.
Baldwin, 916 Olive, GA. 1-4370

THE BEAUTY OF CANDLELIGHT— WITHOUT THE DANGER OF FLAME!
NALCO ELECTRIFIED CANDLES
Operate on Ordinary Flashlight Batteries
Amazingly realistic — safe. Reproduce soft mellow glow of burning candles. Use anywhere, no wires or outlets needed.
For PROCESSIONALS—CANDLELIGHT SERVICES — CAROLERS — TABLE CENTERPIECE —WINDOWS.
1½" Dia., 5¾" Long ⅞" Dia., 7" Long
$2.00 Each Complete
Eden-Heidelberg Bookstore
1724 Chouteau GA. 1-1544
Bethany Book Store
2652 PINE ST. FR. 1-6900
FREE PARKING

HAMMOND ORGAN
IN OVER 40,000 Churches
More Hammond Organs have been installed in churches than any other kind because the Hammond better meets the requirements of church music, is low in price and upkeep.
Ask about our church financing plan and fund raising campaign . . . be sure to investigate the Hammond for your church.
AEOLIAN
St. Louis, 1004 Olive GR 1-6815
Clayton, 7154 Forsyth VO 3-6815
Crestwood, 39 Plaza WO 1-6815
Jen'gs, 6515 W. Flor.'s't CO 1-6815
Alt., Ill., 6546 E. B'w'y Alt. 2-9612

CHURCH NOTICES

VEDANTA SOCIETY
205 S. SKINKER BLVD. PA. 1-5118
Swami Satprakashananda of India
Sunday Service—10:30 A.M.
"The Fundamental Principles of Vedanta"
Meditation and Discourse, Tues., 8 p.m.
ALL WELCOME

UNION AVENUE CHRISTIAN
UNION AND ENRIGHT
G. Curtis Jones, D.D., Minister
Church School, 9:30 A.M.
WORSHIP SERVICE, 10:45 A.M.
"ON GIVING THANKS"
Parking on Church Lot

ST. MARKS
English Ev. Lutheran Church
United Lutheran Church in America
6337 Clayton Road
William A. Hover, Pastor
James E. Hanson, Ass't Pastor
9:30 A.M.—Sunday School
10:45 A.M.—Worship Service
'FAITHFUL STEWARDS'

Church of Christ
305 So. Skinker
Charles A. Shelton, Minister
Bible School—9:45 A.M.
Communion and Sermon—10:50 A.M.
Evening Service—7:00 P.M.

St. Louis
UNITY CHURCH OF CHRIST
4621 S. Kingshighway
Sunday Devotional 10:45 A.M.
4509 S. Kingshighway
Wed., 7:30 to 9 P.M.
Thurs., 1 to 3:00 P.M.
P. K. Brammer, D.D. Minister
Affiliated with Unity School of Christianity

CHRISTIAN Churches
(Disciples of Christ)
FOR LOCATION AND TIME OF SERVICES
CALL VErnon 2-1490

Pilgrim Church
Dr. Ray E. Phillips, Active Pastor
10:30 Morning Worship
"A LONG LOOK BACK"
826 UNION near DELMAR
PARKING LOT
CONGREGATIONAL

"WHEN DID THE CHURCH REALLY START?"
This question will be discussed at the Information Class at CHRIST CHURCH CATHEDRAL, Sunday, November 22, at 4 p.m.—another of a series of such classes to be conducted by the Clergy each Sunday afternoon through December 6. (Leader, Nov. 22, the Rev. Early W. Poindexter, Canon.)
SERVICES
Sunday—8, 9:20, 11, 5:30
Tuesday—12:10 p.m.
Wednesday—7:30 a.m.
Thanksgiving Day—8:00 a.m. and 11:00 a.m.
Downtown's Episcopal Church
13th at Locust CHRIST CHURCH CATHEDRAL

EPISCOPAL CHURCH OF THE HOLY COMMUNION
7401 Delmar
8 & 9 A.M. Holy Communion
11:00 A.M. Morning Prayer
Sermon, Church School
Rev. Dr. W. W. S. Hohenschild

BETHANY
Evangelical and Reformed (United Church of Christ)
Red Bud and Rosalie
8:15, 9:30 and 10:45 A.M.
MEMORIAL SUNDAY
"WHERE THERE IS LIGHT"
Sunday School, 9:30 A.M.
Walter A. Boheer, Charles Stevens
Irene Barrick, Musician

SECOND PRESBYTERIAN CHURCH
4501 WESTMINSTER PLACE
MINISTERS
Dr. W. Sherman Skinner, Rev. John A. Cartmell, Rev. George H. Spriggs
Dr. Charles Huddleston Heaton, Minister of Music
10:00 A.M.—Church School—Adult Class
11:00 A.M.—Morning Worship
Sermon
"A LOST REASON FOR PRAYER"
Dr. Skinner, Preaching
Champ Memorial Nursery open during the service
Parking lots at the Lister and Pastour Building

Returns to RADIO
REV. EDDIE OXENDINE
Proclaiming Life and Immortality to the Nations
LISTEN EACH SUNDAY
9:30 A.M.-4 P.M.
KXEN—1010
St. Louis' NEW 50,000 Watt Voice
and
XERF-Dial 1570
Sun. 6 P.M. Del Rio, Texas

"HERALD OF TRUTH"
KTVI Channel 2
9:30 A.M. Sunday
RADIO WEW DIAL 770 2:30 P.M. SUN.
Presented by
CHURCHES OF CHRIST
CENTRAL—905 So. Skinker. Bible School 9:45 A.M. Worship 10:50 A.M. & 7:00 P.M. Wed. 8:00 P.M.
FLORISSANT—New Halls Ferry Rd., Bible School 9:30 A.M. Worship 10:30 A.M. & 7:30 P.M. Wed. 7:30 P.M.
GLENDALE—1372 Beverly. Bible School 10:00 A.M. Worship 10:50 A.M. & 7:30 P.M. Wed. 7:45 P.M.
LEMAY—754 Regina—Bible School 10:00 A.M. Worship 11:00 A.M. & 7:30 P.M. Wed. 7:30 P.M.
MARYLAND HEIGHTS—Midland & Fee Fee. Bible School 9:45 A.M. Worship 11:00 A.M. & 7:30 P.M. Wed. 7:30 P.M.
NORTHWEST—8075 Davison. Bible School 10:00 A.M. Worship 11:00 A.M. & 7:00 P.M. Wed. 7:45 P.M.
OVERLAND—9128 Lackland Rd., Bible School 9:45 A.M. Worship 8:30 A.M. 10:45 A.M. & 7:30 P.M. Wed. 8:00 P.M.
SOUTH SIDE—4600 So. Broadway. Bible School 10:00 A.M. Worship 10:45 A.M. & 7:30 P.M. Wed. 8:00 P.M.

Ferrari Gains Starting Job as Hawks Squeak by Warriors

Detroit At Kiel Tonight

Al Ferrari will be in the starting lineup tonight when the Hawks engage the Detroit Pistons at Kiel Auditorium, and he'll be wearing the same pair of white sneakers he wore on the merry plane ride home from Philadelphia.

Last night at Philadelphia Ferrari started his first game this season and, in the words of Coach Ed Macauley, "It was probably the best game he's ever played as a Hawk." St. Louis squeaked to a 118-117 decision over the Warriors.

Actually it was a Bob Pettit jump shot with 35 seconds remaining that provided the victory margin. However, Ferrari supplied a lot of the spark and drive in the Hawk's triumph.

And nobody was more ready to agree to that than Macauley.

23 Points by Ferrari.

"Muggsy won himself a job tonight," Easy Ed said. "He gave me 43 minutes of solid basketball before fouling out."

"Look at this," Macauley said, pointing a finger at Ferrari's line in the box score: 7 field goals in 14 shots; 9 for 10 from the foul line; 7 rebounds; 6 assists; 23 points.

Ferrari was pleased to hear that Macauley thought kindly of his performance, but his happiness was tempered a bit when he discovered that his shoes and $5 had been stolen during the game. Thus, Al looked like a tall version of Pat Boone as he left Convention Hall wearing his white sneakers. Jack McMahon and Slater Martin also lost about $12 between them to the thief.

While the players took inventory to ascertain if anyone else had been robbed, Macauley turned in Pettit's direction and smiled.

"Bobby really came through, too," Macauley commented. "He may not win the scoring title—I wouldn't bet against it though—but he gets the points when we need them. And we needed that one.

"How about us beating them at the foul line? They had eight more field goals. I heard the Warriors were bad foul shooters, but we've had plenty of trouble there, too. If you had told me before the game we would make 36 for 44, I wouldn't have believed you."

Pettit finished with 28 points to lead the Hawks.

Other Heroes for Hawks.

Macauley also had some words of praise for Slater Martin, Cliff Hagan and Clyde Lovellette.

Hagan, in addition to his 25 points, had 15 rebounds and five assists. Martin had the Hawks running like scared rabbits in the first two periods and set up at least 10 field goals. And Lovellette stuck close enough to Wilt Chamberlain to hold the 7-feet-1 giant with the 37-point average to a season low of 24.

And just about everything they did was needed for the Hawks to stave off the Warriors. The Warriors were trailing 47-23 early in the second period and fought back to tie and momentarily go ahead, thanks mainly to Paul Arizin, who poured in 19 field goals and six free throws for 44 points and his greatest offensive night as a pro.

But in the final analysis, the Hawks' brilliant first-period running attack which built up a 35-19 lead, and the Warriors poor shooting from the foul line—19 for 38—were the biggest factors in the fifth victory in nine starts for St. Louis.

With Lovellette, Pettit and Ferrari setting the pace, the Hawks rolled to a 53-31 lead with five minutes and 21 seconds to play in the second quarter. The Warriors then rallied to cut the deficit to 58-51 at the half. Philadelphia evened the count at 69-69 early in the third period and it was a close contest down to Pettit's deciding shot from 25 feet out.

"That game took a lot of basketball by the Hawks," said Macauley. "Maybe it's just what we needed to shake loose from our on-again, off-again form. I hope so, anyway."

Lloyd Lost to Pistons.

The Pistons have lost their No. 1 relief man, Earl Lloyd, because of a sprained ligament in his right leg. He will miss tonight's game with the Hawks at Kiel.

Tennis Rankings Meeting Tomorrow

Meetings of the United States Lawn Tennis Association's administrative committee were scheduled all day today at the Park Plaza Hotel. A dinner is slated tonight, with St. Louis District personnel invited.

The National rankings committee will meet tomorrow morning, at which time the top men players are likely to be rated. However, an announcement of the United States rankings is not likely to be made, nor approved, until the annual meeting of the U.S.L.T.A. in January.

Amateur Boxing

Tonight at 8:30 p.m., Community Hall, 5001 Springdale dr., Berkeley.

OPEN

147-POUND — Mike Brown, PAL A.C. vs. Stanley Slater, Tandy Center.

160-POUND — Leon Smart, PAL A.C. vs. Arthur James, Douglas A.C.

NOVICE

100-POUND — Wayne Pettipe, S.L.A.C. vs. Bob Howard, Jackson, Mo.

126-POUND—James Brown, Jackson, Mo., vs. Sidney Wasserman, Douglas A.C.; Bob Cole, PAL A.C. vs. Joe Crites, Jackson, Mo.

140-POUND—Bill Cole, PAL A.C. vs. Albert Rice, Autoworkers A.C.

147-POUND — David Jones, PAL A.C. vs. Sylvester Brown, Tandy Center; Larry Katcher, PAL A.C. vs. Barney Ross, Douglas A.C.

Crushed Crusaders After First Loss

—By a Post-Dispatch Photographer.

Belleville Cathedral High players provide a study in dejection as the team trudges off Parsons Field in East St. Louis following a 24-14 defeat by Assumption last night. The Crusaders previously had been unbeaten and untied. The four in the front are TOM CLENNONS (73), RICH BATTAGLIA (63), TOM GILL (50) and FRED NEUTZEL (66).

Hey! Duck Hunters!

Fair and warm weather has moved in over the mid-Mississippi valley. Skies are clear over the entire Midwest with the exception of a few spots around the Great Lakes. Low temperatures were near the freezing point from northern Minnesota down to central Missouri and Illinois.

The snow cover in southern Canada ranges from 1 to 3 inches with a few spots reporting up to 6 inches. Fair weather will prevail over southern Canada today and some snow melting will take place.

Southerly winds will continue today and tonight over the Midwest and temperatures will rise to near the 60-degree mark over the weekend.

SHOOTING HOURS

St. Louis vicinity: Tomorrow —6:50 a.m. to 4:44 p.m.; Monday—6:52 a.m. to 4:42 p.m.

Cairo vicinity: Tomorrow — 6:43 a.m. to 4:44 p.m.; Monday —6:44 a.m. to 4:43 p.m.

(Furnished by U. S. Weather Bureau.)

McKendree, Harris in Meet Final

McKendree College and Harris Teachers College meet tonight in the final of the McKendree College basketball tournament at Lebanon, Ill.

McKendree defeated Lincoln Bible Institute 80-56 Friday night and Harris downed Oakland City, Ind., 80-78. The losers will play a consolation game before the championship game.

Harris Teachers (80)	FG.	FT.	F.	Pts.
Leonard	8	3	4	19
Blasburg	3	1	3	7
Allmon	4	4	1	12
Lemmons	7	1	3	15
Wirth	2	2	0	6
Bidner	7	2	5	16
Eyeman	2	1	3	5
Adams	2	0	3	4
Birbe	0	0	0	0
TOTALS	35	14	22	80

Oakland (Ind.) (78)	FG.	FT.	F.	Pts.
Gray	4	4	2	12
Todrank	11	1	3	23
Barnett	4	3	2	11
Firth	2	2	0	6
Nordhorn	4	1	5	9
Hill	0	1	0	1
Harrington	0	0	0	0
Gillespie	0	0	0	0
TOTALS	27	24	21	78

Score at half: Oakland 41, Harris 38.

McKendree (56)	FG.	FT.	F.	Pts.
Roberts	3	3	2	9
Welch	6	1	0	13
Jones	4	0	1	8
Hipple	2	1	1	5
Derickson	3	1	1	7
Williams	7	1	1	15
Symar	1	2	3	4
Lewis	1	0	0	2
Kirkpatr'k	0	0	0	0
Womack	2	1	2	5
Woolcobtt	0	0	0	0
Manley	0	0	1	0
Johnson	1	0	1	2
Totals	35	10	13	70

Lincoln Bible Institute (56)	FG.	FT.	F.	Pts.
Ray	3	0	1	6
Collins	2	0	0	4
Jorgensen	1	0	2	2
Ewald	1	0	0	2
Wilhoit	11	3	0	25
Hostetler	4	1	0	9
Davis	6	3	0	15
Alcorn	2	0	0	4
Vandervort	0	1	0	1
Orme	2	0	0	4
Totals	24	8	3	56

Score at half: McKendree 42, Lincoln 24.

Prep Games Today

PUBLIC HIGH LEAGUE

At Public Schools Stadium
Sumner vs. Hadley Tech, 2.

At Busch Field
Cleveland vs. McKinley, 8.

NON-LEAGUE

Evansville at East St. Louis Lincoln, Parsons Field, 8.

Pro Basket Box Scores

HAWKS (118)

	FG.	FT.	F.	Pts.
Pettit	10	8-10	3	28
Hagan	9	7-7	4	25
Lovellette	9	6-8	5	24
Martin	3	0-0	3	6
Ferrari	7	9-10	4	23
Ferry	1	1-1	3	3
McMahon	0	0-0	0	0
McCarthy	0	1-2	0	1
Gambee	2	0-0	1	4
Green	0	4-4	1	4
Totals	41	36-44	25	118

PHILADELPHIA (117)

	FG.	FT.	F.	Pts.
Arizin	19	6-7	3	44
Saulsberry	4	2-3	4	10
Chamberlain	9	6-9	5	24
Gola	3	0-0	3	6
Rodgers	6	3-4	3	17
Johnson	6	3-7	3	15
Grabosk'i	7	0-1	5	14
Beck	3	0-0	0	6
Hatton	0	0-0	0	0
Totals	57	20-31	26	117
St. Louis	32	42	27	118
Philadelphia	19	33	39	117

DETROIT (85)

	FG.	FT.	F.	Pts.
Alcorn	1	0-0	4	2
Conlin	3	5-10	1	11
Deck	2	1-2	3	5
Dukes	5	2-3	3	12
Howell	5	1-2	3	11
Kenville	1	0-0	1	2
McMillen	6	1-1	4	13
Noble	6	3-3	2	15
Shue	2	10-10	2	14
Totals	28	23-41	27	83

MINNEAPOLIS (103)

	FG.	FT.	F.	Pts.
Fleming	4	4-7	3	13
Foust	6	10-10	3	22
Garmaker	5	6-8	3	16
Hamilton	3	4-5	5	10
Hawkins	5	4-10	5	14
Hadley	1	0-0	1	2
Krebs	1	1-2	2	3
Larsen	10	4-6	3	24
Leonard	3	0-0	4	6
Smith	0	0-0	0	0
Totals	37	31-49	29	103
Technical fouls—McMillen, Dukes.				
Detroit	23	31	17	24— 85
Minneapolis	24	24	32	23—103

SYRACUSE (101)

	FG.	FT.	F.	Pts.
Schayes	6	5-7	3	17
Kerr	3	3-4	3	9
Hopkins	3	1-2	3	7
Costello	4	3-4	2	11
Greer	2	0-1	1	4
Yardley	12	0-1	1	24
Gable	3	2-3	3	8
Bianchi	5	3-3	4	13
Selvy	1	1-2	1	3
Dierking	3	3-4	3	9
Totals	42	21-30	24	101

BOSTON (114)

	FG.	FT.	F.	Pts.
Heinsohn	7	3-3	5	17
Lescoulet	3	0-0	3	6
Russell	3	2-3	3	8
Sharman	11	3-4	1	25
Cousy	7	4-4	1	18
Richter	4	0-2	4	8
K. Jones	6	2-3	0	14
Conley	4	0-0	1	8
C. C. Jones	1	0-0	1	2
Guarilia	0	0-0	1	0
Ramsey	0	1-2	1	2
Totals	47	20-29	23	114
Syracuse	31	25	31	24—101
Boston	31	36	33	14—114

N.B.A. Standings

WESTERN DIVISION

	W.	L.	Pct.	Behind
Hawks	8	4	.556	
Minneapolis	6	10	.444	1½
Detroit	6	11	.429	2
Cincinnati	2	13	.300	5

EASTERN DIVISION

Boston	12	2	.857	
Philadelphia	8	6	.571	3½
Syracuse	7	7	.500	4½
New York	0	14	.000	8

FRIDAY'S RESULTS

Hawks 118, Philadelphia 117.
Boston 114, Syracuse 101.
Minneapolis 103, Detroit 85.

SATURDAY'S SCHEDULE

Detroit at St. Louis, 8:30 p.m.
Boston at New York.
Philadelphia at Syracuse.
Minneapolis at Cincinnati (afternoon, TV).

Assumption Ends Cathedral's Bid For Perfect Mark

By Bob Posen

Assumption High of East St. Louis played its familiar role of spoiler last night by cutting down Belleville Cathedral, 24-14, and blasting the Crusaders' hopes of an undefeated, untied football season.

After the first 13 minutes of the game at Parsons Field, it seemed the struggle would prove the adage that a good big man will beat a good little man. Assumption, outweighing the Crusaders nearly 30 pounds a man in the line, firmly carved a 12-0 lead, mostly with sheer power.

But lightweight Cathedral turned around and charged the seemingly helpless giants until the score was Belleville 14, Assumption 12, late in the third quarter.

Again the tide swung the other way. In a little more than five minutes the East St. Louis team stabbed for two more touchdowns, then held off the visitors without another serious threat.

The result meant that Ladue, which ended its season two weeks ago, will go into the records as the only undefeated, untied team in the St. Louis area this season.

Pioneers Finish 6-1-2.

Four weeks earlier, Assumption's Pioneers, with a 4-0-0 record themselves, tied Collinsville, 21-21, to wreck the Kahoks' perfect record. Last week Assumption and St. Louis U. High battled to a scoreless tie in the mud, keeping the Junior Billikens from an all-winning record.

So Assumption finished with a 6-1-2 mark, bowing only to East St. Louis, which steadily grew into one of the area's most powerful teams, 21-0. Cathedral's final record was 9-1-0.

High-scoring Mickey Thaxton scored Assumption's first three touchdowns, setting up the third one with a 47-yard bolt off tackle on the first scrimmage play after Cathedral took a 14-12 lead. The fourth TD was Dan Hopcus's 75-yard punt return in the opening minute of the fourth quarter.

The speedy Hopcus dashed 20 yards to a jam at the Assumption 45, spun out of trouble and had clear sailing the rest of the way. Hopcus halted the Crusaders' deepest penetration after that by intercepting a long pass at the Pioneer 22 and running it back 20 yards. It was Hopcus that his teammates hoisted with Coach George Martz to their shoulders after the game.

TD After 15-Yard Punt.

A Cathedral punt that went only 15 yards led to Assumption's first touchdown. Thaxton capped a 40-yard power drive with a change of pace, a five-yard end run while Belleville went for the fake up the middle. Glenn Bischof's 26-yard punt return and a 50-yard march made it 12-0, Thaxton going one payoff yard at the start of the second period.

The complexion of the game changed when Belleville's Dave Hasenstab raced 42 yards on a quarterback keep to the Assumption one-yard line. He broke away after bumping into another Cathedral player in the Pioneer secondary. His one-yard plunge and Paul Flach's extra point run made the half-time score 12-7.

Assumption remained impotent while the Crusaders, aided by four penalties, moved 76 yards to a third-quarter score. Rich Rujawitz, an outstanding runner all evening, covered the last few inches to give Cathedral the lead.

Then size began to tell again, starting with Thaxton's long lightning bolt. He came through four plays later on a clutch fourth-and-six situation from the Belleville nine, making seven yards around end. The Crusaders never recovered.

POSITION			
Assumption (24)		Cathedral	(14)
Ryan	L.E.		Janszen
Shan	L.T.		Neutzel
Hayden	L.G.		Gill
Ittel	C.		Klem
Burns	R.G.		Christ
Aleman	R.T.		Monken
Keeney	R.E.		Iaselhard
Teasley	Q.		Keefe
Hopcus	L.H.		Ferguson
Weir	R.H.		Rujawitz
Thaxton	F.		Flach

Assumption	0	6	6	12	—24
Cathedral	0	7	0	7	—14

Assumption: TD—Mickey Thaxton 3 (5 run, 1 run, 1 run), Dan Hopcus (75 punt return); Cathedral: TD—Dave Hasenstab (1 run), Rich Rujawits (1 run); PAT—Paul Flach (run), Rujawitz (run).

Substitutions: Cathedral — Haidorn, Schneider, Schuline, Lyke, Schmittling, Hasenstab, Chouinard, Carpenter, Head, Brandlfloch, Arnold. Assumption — Wales, Whalen, Bauza, Bischof, Dillon, Sikora, Russ, Thompson.

STATISTICS

	Assumption	Cathedral
First downs	13	14
Yards rushing	210	154
Yards passing	0	0
Passes	0-7	8-17
Passes intercepted by	1	0
Punts	5-34	6-32
Fumbles lost	2	2
Yards penalized	80	25

O'Fallon Wins No. 2 In Three Seasons

Coach Dick Keller's O'Fallon Tech football team won their second game in three seasons yesterday as the Hornets outscored Cahokia, 27-14, with Richard Bain and Leonard Scott leading the way.

Bain scored first and last for O'Fallon on runs of 31 and 89 yards. Bain's second T.D. came with but five seconds remaining in the game and on the first play from scrimmage following a Cahokia kickoff. Scott's two touchdowns were on runs of 20 yards.

Randy Mangrum tallied two T.D.s for Cahokia. Mangrum scored in the first quarter on a 23-yard run and in the fourth period on an 18-yard pass from Herb Rainbolt. Coach Keller's Hornets, who will have eight starters of this season's team returning next year, finished with a 2-7 record. Cahokia had a 3-6 mark.

O'Fallon Tech (27)		Cahokia (14)
Ochterbeck	L.E.	Dill
Kirchner	L.T.	Sullivan
Richie	L.G.	Grant
Roedel	C.	Betz
Dobshtar	R.G.	West
Mulcahy	R.T.	Touchette
Thomas	R.E.	Davis
Cannon	Q.	Rainbolt
Bain	L.H.	Murdock
Bronner	R.H.	Mangrum
Rucker	F.	Taylor

O'Fallon	7	0	0	20	—27
Cahokia	7	0	0	7	—14

Scoring: O'fallon—TDs, Bain (2) Scott (2), PAT, Minor (kick), Bain (run), McNichols (run). Cahokia—TDs, Mangrum (2). PATs, Betz (2) (passes).

Substitution: O'Fallon—Rembert, Minor, Goode, Warner, Pagues, Waters, Grady, Howell, Morgan, McNichols, Martignon, Scott, Watson, Hughes, Blackshire. Cahokia—Switzer, Winters, Hubbard, Talbott, Wilkerson, Lamb.

Statistics

	O'Fallon	Cahokia
Passes intercepted by	1	3
First downs	10	7
Yards rushing	264	69
Yards passing	0	41
Passes	0-6	3-17
Passes intercepted by	3	1
Punts	3-12.0	4-22.8
Penalties	60	5
Fumbles lost	1	1

Remember?

5...15...25 Years Ago

1934—The Cleveland Browns regained the eastern division lead in the National Football League with a 6-0 victory over the Eagles. Lou Groza kicked field goals of 10 and 31 yards. The Giants fell from the top with a 17-16 loss to the Rams.

1944—Jim Crowley, one of Notre Dame's famed Four Horsemen, accepted a five-year contract as commissioner of the new pro football league, the All-America Conference.

1934—The Cardinals traded Pitcher Tex Carleton to the Cubs for Pitchers Bud Tinning and Dick Ward. . . . The Browns sent Outfielder Bruce Campbell to the Indians for Pitcher Bob Weiland, Infielder Johnny Burnette and cash.

Concordia Wins From Scott Five

Coach Pete Pederson's Concordia Seminary team opened the 1959-60 basketball season with a 71-66 victory over Scott Air Base last night at the Preachers' fieldhouse.

Joe Hauser (6-3) and Tom Faszholz (6-5) provided the winners with their principal scoring punch. Hauser, who holds the Concordia scoring record with a three-year average of 23.6 points a game, tallied 31 points on 14 baskets and three free throws. Faszholz, a scoring sensation for Fort Wayne (Ind.) Concordia last season, contributed 23 markers.

The Airmen set the pace for the greater part of the first half. With five minutes remaining to halftime, the Preachers rallied to gain a 40-36 lead.

Jack Anelli and Dick Vaughan were Scott's high scorers. Each made 17 points.

Concordia's eight-team tourney starts Wednesday night.

Box score:

SCOTT (66)	FG.	FT.	F.	Pts.
Ford	3	0	1	6
Sikora	4	2	3	10
Anelli	7	3	1	17
Vaughan	7	3	1	17
Lewis	0	1	3	1
Bradford	3	1	3	7
Totals	27	13	14	66

CONCORDIA (71)	FG.	FT.	F.	Pts.
Albers	1	0	4	2
Faszholz	11	2	3	24
Pick'nscher	2	0	0	4
Hauser	14	3	1	31
Raedels	1	1	1	3
Keets	1	0	3	2
Vogel	0	1	0	1
Totals	32	7	14	71

Score at half: Scott, 36; Concordia, 40.

Phillips Five Wins

SPOKANE, Wash. Nov. 21 (AP)—The Phillips Oilers from Bartlesville, Okla., defeated the Seattle Buchan Bakers, 79-59, in a ragged exhibition game between the two National Industrial Basketball League teams here last night.

St. Louis Area Sports Schedule

TODAY

DOG TRIALS: National English Springer Spaniel Field Trial Association championships at Busch Memorial Wildlife Area, Weldon Springs.

FOOTBALL: Washington & Lee vs. Washington U. at Francis Field (Big Bend road), 2:15 p.m.

TENNIS: U.S.L.T.A. administrative meeting at Park Plaza Hotel; District Association banquet at Park Plaza Hotel, 6:30 p.m.

PRO BASKETBALL: St. Louis Hawks vs. Detroit at Kiel Auditorium, 8:30 p.m.

COLLEGE BASKETBALL: McKendree College tourney at Lebanon, Ill.

BOXING: Elmer Howell's amateur fight program at Berkeley Community Hall, 9001 Springdale, 8:30 p.m.

WEIGHT-LIFTING: Missouri State championships at Columbia.

BOWLING: National Five-Man Team championships at Milwaukee; Southern Illinois B.P.A. Traveling League at Edwardsville's "66" Bowl, 7 p.m.; East St. Louis Women's Officers tourney, Cahokia Bowl; St. Louis Women's Officers tourney, Sports Bowl; Husband-and-Wife tourney, Century Lanes; St. Louis Men's Officers tourney, Ray Holmes Bowl; Harmony Lions tourney, Chip-Wa-Lanes; Missouri State women's tourney, Springfield, Mo.; Missouri State men's tourney, Sedalia, Mo.

College Basketball

By the Associated Press.

Texas Marilla 74, Arkansas College 72.

Northwestern (Minn.) 83, Sioux Falls (S.D.) 72.

McKendree 80, Lincoln Bible 56.

Concordia (St. Louis) 71, Scott AFB 66.

Huntington 83, Greenville 76.

Marquette Tchrs. 80, Oakland City (Ind.) 78.

Taylor 87, Rio Grande (Ohio) 68.

New Paltz (N.Y.) 79, Sir George Williams (Montreal) 49.

Max Baer, Ex-Heavy King, Dies

HOLLYWOOD, Calif., Nov. 21 (UPI) — Former Heavyweight Champion Max Baer died today after suffering a heart attack while shaving in his hotel room. He was 50 years old.

He died in his hotel room before he could be removed to the nearby Hollywood Receiving Hospital. He called the hotel switchboard operator shortly after 8 a.m. to say he thought he had suffered a heart attack.

Baer won the heavyweight crown from Primo Carnera on June 14, 1934. After winning the title he did nothing except four-round exhibition matches for a full year. In his first major defense, June 13, 1935, he lost the title on a decision to James J. Braddock.

In his next bout, he was knocked out by the up-and-coming Joe Louis.

Baer was seen by the national television audience as recently as last Wednesday when he refereed the Zora Folley-Alonzo Johnson bout in Phoenix, Ariz.

U.S. Team Second in Cup Golf

MELBOURNE, Nov. 21 (AP) —Australia's Peter Thomson and Kel Nagle won the Canada Cup golf title by 10 strokes over the United States today, but Canada's Stan Leonard beat out Thomson in a dramatic extra hole playoff for the individual crown.

The second successive playoff in individual competition became necessary when Thomson and Leonard finished in a 72-hole tie at 278 after Thomson missed a 14-foot birdie putt on the final hole.

On the 424-yard extra hole both had good drives. Leonard left his approach shot 30 feet from pin. Thomson was wide about 25 feet. Leonard putted to within six inches for a par 5. Thomson chipped. The ball skimmed nine feet past the cup and his putt curled around cup's lip and stayed out.

Leonard won the individual crown in 1954 at Montreal, Canada, when Thomson and Nagle won the team crown for Australia.

Thomson 3-putted two holes on the final nine and scored 71, the first time he went over par during the tournament. Nagle registered 72 and the Australians wound up with 72-hole combined total of 563.

America's Sam Snead and Cary Middlecoff, who dropped out of contention yesterday, climaxed their campaign with a pair of even par 70's to take second place from Canada with a 573. Canada had a 574 on a sparkling 70 by Leonard and a scrambling 77 by rangy Al Balding.

Snead was third in the individual standings with a 281 followed by South Africa's Gary Player at 284 and Nagle at 288. Middlecoff, never on his game, had 292.

Final Team Scores

MELBOURNE, Nov. 21 (AP)—Final team scores for the Canada Cup golf matches:

Australia (Peter Thomson, Kel Nagle) 137-139-144-143—563.

United States (Sam Snead, Cary Middlecoff) 145-140-148-140—573.

Canada (Stan Leonard, Al Balding) 144-139-144-147—574.

South Africa (Gary Player, Harold Henning) 144-147-142-145—578.

England (Peter Allliss, Bernard Hunt) 150-145-148-147—588.

United States (Dow Finsterwald, Mike Souchak) 144-143-154-149—590.

Scotland (Eric Brown, John Panton) 153-147-146-162—608.

China (Hsieh Yaguo, Chen Chingpo) 152-152-148-147—597.

Spain (Angel Miguel, Sebastian Miguel) 152-148-147-157—601.

Argentina (Leopoldo Ruiz, Fidel Deluca) 151-155-150-147—603.

Belgium (Flory Van Donck, Dan Swaelens) 152-151-151-149—602.

Ireland (Harry Bradshaw, Chris O'Connor) 150-148-151-154—603.

Japan (Toraichi Nakamura, Haruyoshi) 147-148-148-162—605.

France (Roger Cotton, Francois Saubaber) 155-150-150-153—608.

Italy (Alfonso Angelini, Vico Grappasoni) 151-152-154-152—609.

Brazil (Maria Gonzales, Jose Maria Gonzales) 151-157-152-159—619.

Chile (Enrique Orellan, Luciano Calderon) 157-154-148-163—622.

Mexico (Roberto Devicenzo, Juan Neri) 154-149-160-159—622.

New Zealand (John Kelly, Frank Buckler) 154-155-153-160—622.

Columbia (Pablo Molina, Miguel Sala) 155-152-160-158—625.

Egypt (Cherif Said, Mohamed Said Moussa) 160-157-157-157—631.

Sweden (Harry Karlsson, Ake Bergquist) 159-149-160-169—637.

Switzerland (Otto Schoepfer, Jack Benvin) 158-154-168-161—641.

Germany, Friedrich Becker, Herbert Becker) 164-161-163-164—652.

Denmark (Carl Poulsen, Manning Kristensen) 165-156-164-167—652.

Portugal (Henrique Paulino, Fernando Pina) 166-161-161-166—654.

Philippines (Larry Motes, Vic Allin) 173-166-159-157—655.

Holland (Gerry De Wit, Jop Ruhl) 167-168-161-165—661.

Korea (Myong Chul Park, Hark Young Kim) 166-162-162-172—662.

Indonesia (Salim, Siamsudin) 185-181-179-181—726.

Illinois Retriever Out of Title Meet

RENO, Nev., Nov. 21 (AP)—Three dogs were eliminated yesterday in the second day of the 1959 National retriever trials at Stead Ranch near here.

Braken's High Flyyer, owned by George Dukek, Fossil, Ore.; Maidscorner Paul, Stoneybroke Kennels, Ill., and Prairie Smoke, John Love, Sheridan, Wyo., were dropped.

The mortality will be far higher in today's trials for the 42 remaining state and regional champions. Officials estimate from 8 to 10 will be left in the final competition Sunday.

Football Scores

EAST	1Q.	2Q.	3Q.	4Q.	T.
Syracuse					6
Boston U.					0
Penn State					0
Pitt					9
Harvard					8
Yale					0
Rutgers					0
Columbia					0

SOUTH	1Q.	2Q.	3Q.	4Q.	T.
Virginia					0
Maryland					28

11 Dogs Eliminated In Trials

Eleven dogs, many considered title contenders, were eliminated in the first day's running of the national championship stake of the English Springer Spaniel field trials at Weldon Springs yesterday.

The remaining 31 dogs will resume competition today.

One of the top dogs eliminated was Jordieland Mickey of the Armour Kennels, Chicago. It flushed a bird while retrieving a dead one and was then out of the running.

Probably the best performance turned in was by Rivington Landmark, owned by Ken Hunter of Chicago and handled by Dave Lorenz. The dog had two excellent series, handling seven birds in the first one.

Other good performances were by Chip, last year's winner, owned by Mrs. Rux Chapin of Detroit and handled by Elmore Chick; Rivington Joe, owned by John Pirie Jr. of Chicago; Brakenbank Tangle, owned by Ernie Wunderlich of Joliet, Ill., and Tam of the Armour Kennels, handled by Steve Studnicki.

Bill Casper And Gustin Tied at 139

MOBILE, Ala., Nov. 21 (AP) — Open Champion Bill Casper Jr. and former Masters titleholder Arnold Palmer appeared ready to take charge today in the third round of the Mobile Open golf tournament.

Casper was tied for the lead with young Jon Gustin, Gladwyne, Pa. Both had 71-68—139 cards for the opening two rounds.

Palmer was a stroke behind at 72-68—140. The Ligonier, Pa., pro was in a traffic jam with six others at that point.

Both appeared well on their games, especially the powerfully built Palmer who is making his second start after a 10-week layoff. The 1958 Masters champion hit every green of the Mobile Municipal course, a 6383-yard layout where par is 36-36—72.

$8,000,000 to Improve Chicago Race Tracks

CHICAGO, Nov. 21 (UPI)—An $8,000,000 expansion program has been scheduled for Arlington and Washington race tracks.

Benjamin Lindheimer executive secretary for both parks, said the major improvements include a 200-foot addition to the five-level, air-conditioned grandstand at Arlington and a 200-foot extension to Washington's three-story air conditioned clubhouse.

Falstaffs Roll 3163 In Tourney

By John J. Archibald
Of the Post-Dispatch Staff

MILWAUKEE, Wis., Nov. 21—The St. Louis Falstaff bowling team got off to an impressive start in the national team match game tournament here today with a three-game series of 3163. This total placed them third among 24 teams that had rolled the first of their four blocks of qualifying games.

The meet's early leader was the Wallil team of Detroit with 3250. The Detroit Pfeiffers had 3172 for second place. The Rabens of St. Louis totaled 2860.

The individual scores for the Falstaffs were: Billy Welu, 633; Al Savas, 681; Glen Allison, 655; Harry Smith, 566; and Steve Nagy, 608.

Unless a team can score well enough in this weekend's dozen games to finish among the top four and thereby qualify for the match play of Monday and Tuesday, the season is almost certain to be regarded as something less than successful.

Two of the team that will bear most of the pressure are from St. Louis, the defending champion Budweisers and the titlists of the previous season the Falstaffs. A third St. Louis team is among those given a fair chance of reaching the finals, the Rabens, but this modestly sponsored club will be under little stress.

Each team will bowl to three-game blocks today and tomorrow. The scene of the tournament is Strachota's Milshore Bowl, a recently built 24-lane establishment.

18-Year-Old Girl Upsets Miss Bueno

SYDNEY, Australia, Nov. 21 (AP)—An 18-year-old New South Wales girl, Jan Lehane, rocketed into the world tennis spotlight today with an upset victory over world champion Maria Bueno of Brazil.

Playing in the semifinal of the New South Wales women's singles championship at White City, Miss Lehane won in three thrilling sets, 6-2, 4-6, 7-5.

Queensland Champion Roy Emerson entered the final of the men's singles with a thrilling five set win over Australian Davis Cupper Rod Laver. Emerson won the 105-minute match, 6-0, 3-6, 3-6, 6-4, 6-3.

Miss Bueno later paired with Bob Howe to win a semifinal of the mixed doubles. They beat Martin Mulligan and Miss Mimi Arnold, 6-4, 3-6, 6-3.

Neal Fraser had an easy win in his semifinal beating Martin Mulligan, 6-3, 6-3, 6-0.

Clark Retains Lead

SAN JOSE, Calif., Nov. 21 (UPI) — Jimmy Clark, veteran Los Angeles golfer, clung to the lead in the $7500 Almaden Open yesterday with a 67-71—138, but a couple of national "big guns" were closing in on him. Bob Rosburg, National PGA champion, followed his opening day card of 72 with a four-under 68 for a 140 total and second place. Ken Venturi also shot 68 to move into fourth place at 142.

TRUCKERS ATTENTION
SAVE 50%
ON RETREADING AND STEEL CORD TIRES ON COST PER MILE
Complete Fleet Service
BADEN TIRE CENTER, INC.
3300 Hall, Ferry, at Broadway
FL. 4-1881

MOTOROLA CAR RADIOS
For American and Imported Cars as low as $39.95
Hampton Radio & TV Service
3922 Hampton FL. 1-0456

DE SOTO'S
FIRST NAME WAS
TED'S-$2695
TED'S MOT

Miami Upsets Spartans

Curci's Play Is Highlight

MIAMI, Fla., Nov. 21 (AP)—Miami's Hurricanes, a young but eager football team led by 152-pound Fran Curci, stood within one victory of an Orange Bowl berth today after an 18-13 upset of Michigan State last night.

By beating Florida in their final game next week, the Hurricanes can clinch an invitation to meet the Big Eight runner-up in the Miami Bowl New Year's day.

Michigan State's Big Ten co-leaders were in the running for the Rose Bowl, but their position was less hopeful. They'll go to Pasadena only if Northwestern and Wisconsin are beaten or tied in their closing games today.

Miami's victory over the Spartans heightened Curci's All-America chances. The little field general directed his team beautifully and stirred a crowd of 40,870 with an exciting mixture of passes, runs and pitchouts from the option.

An 80-yard third quarter drive that put the game out of Michigan State's reach at 18-6 was almost a one-man show. Curci completed four straight passes for 48 yards, scored on a two-yard run, and passed for two extra points.

Miami took a 10-0 lead on a five-yard touchdown run by Frank Bouffard and a field goal by Al Dangel. Michigan State cut the margin to 10-6 on a nine-yard touchdown pass from Dean Look to Herb Adderley 12 seconds before halftime.

In the closing minutes of play, Gary Ballman raced 10 yards for the Spartans' last score after returning an intercepted pass 51 yards.

In other Friday night games, Furman swamped Davidson, 35-7 and College of Pacific downed San Jose State, 20-7.

Halfback Dick Bass, the nation's top ground gainer and scorer a year ago, tallied all three of COP's touchdowns against San Jose as he ended his collegiate grid career. They came on runs of 10 yards, nine and three.

Quarterback Ben Canty threw two touchdown passes for Furman in its Southern Conference triumph over Davidson.

There are crucial games scattered all over the country today with bowl bids and conference championships hanging in the balance.

Washington will become the host team in the Rose Bowl if the Huskies defeat Washington State.

The Big 10 team for the Rose Bowl also could be decided. Wisconsin, Northwestern and Michigan State all are tied at 4-2. Wisconsin plays Minnesota and Northwestern tangles with Illinois. Michigan State has finished its league season.

Clemson can nail down the Atlantic Coast Conference crown by beating Wake Forest.

In the Big Eight, Kansas, Missouri and Iowa State all are tied for second behind Oklahoma. The second-place team will go to the Orange Bowl since Oklahoma can't return. The Sooners can knock Iowa State out of contention, while Kansas and Missouri battle.

Louisiana State plays Tulane and a victory will give it a spot in the Sugar or Blue Bonnett bowl.

Arkansas, committed to the Gator Bowl if it doesn't get the host spot in the Cotton Bowl, tackles Texas Tech.

Miami	3	7	8	0—18
Mich. State	0	6	0	7—13

MIA—FG—Dangel (22).
MIA—Bouffard 5 run (Dangel kick).
MSU—Adderley 9, pass from Look (kick failed).
MIA—Curci, 2 run (Vollenweider pass from Curci)
MSU—Ballman 10 run (Brandstatter kick).

STATISTICS

	Miami.	Mich. State.
First Downs	16	15
Rushing yardage	141	143
Passing yardage	129	140
Passes	13-20	9-19
Passes intercepted by	2	2
Punts	5-41.2	3-38
Fumbles lost	1	2
Yards penalized	60	70

D'Amato Arrested Trial Set Dec. 14 On Subpena Charge

NEW YORK, Nov. 21 (UPI)—Cus D'Amato, manager of former heavyweight champion Floyd Patterson, was arrested yesterday on charges of failing to answer a subpena.

D'Amato surrendered at the offices of his attorneys, was booked at a police station and then arraigned in special sessions court. Justice Joseph V. Loscalzo released him in $2500 bail and set Dec. 14 for trial. D'Amato's arrest was ordered Wednesday after he failed to appear for the state attorney general's investigation into the promotion of the last June's Patterson-Ingemar Johansson title fight.

The New York State Athletic Commission announced its decisions in the cases of D'Amato and Promoter Bill Rosensohn would be made public Monday. Hearings were finished last week. D'Amato was charged with being undercover manager and an associate of undersirable characters. Rosensohn was charged with failure to report stock transfers and changes of officers in his promotion corporation and with consorting with undesirables.

Fight Results

By the Associated Press.

NEW YORK (Madison Square Garden)—Willie Toweel, 139¾, Johannesburg, South Africa, outpointed Lee Matthews, 136½, Philadelphia, (10).

SAO PAULO, Brazil—Paulo Mello, 151¾, Italy, outpointed Jiro Sawada, 149¾, Japan, (10).

Inter-League Trading Opens With 2 Deals

NEW YORK, Nov. 21 (UPI) — Baseball's inter-league trading period opened today far more mildly than anticipated with a pair of deals that aren't exactly calculated to affect either the American or National League standings next year.

The Boston Red Sox sent First Baseman Dick Gernert to the Chicago Cubs for Pitcher Dave Hillman and First Baseman Jim Marshall, and the Kansas City Athletics gave up Catcher Frank House to the Cincinnati Reds for Pitcher Tom Acker.

Most baseball officials, however, still were sitting back and waiting for the so-called "log-jam" to break, explaining they have ample time to deal during this unprecedented inter-league trading period which extends until Dec. 15.

There were a few other moves around the majors yesterday.

Kansas City hired Freddie Fitzsimmons as its pitching coach to replace Johnny Sain, who quit that job late in the season. Fitzsimmons, one-time manager of the Phillies, was pitching coach for the Cubs the past three seasons.

The Washington Senators shook up their scouting staff, dropping Rollie Hamsley and Pete Suder along with six others, and reassigning Coach Walter (Boom Boom) Beck to scouting duties in the Indiana-Illinois area.

Toweel, Down Twice, Wins Fight

NEW YORK, Nov. 21 (AP)—Willie Toweel can come back any time. The former British Empire lightweight champ from Johannesburg, South Africa, made a hit last night in winning a split 10-round decision over Philadelphia's Len Matthews.

It wasn't Toweel's victory that inspired the enthusiasm. In fact, there were many who thought Matthews deserved an edge. The thing that caught the crowd's fancy at Madison Square Garden was Willie's skill in avoiding a knockout after being knocked down twice in the eighth round. Under New York rules, it is an automatic TKO when a fighter is down three times in one round.

Matthews floored the clever Toweel with a left hook at the one-minute mark of the eighth. He scrambled up and took the eight-count on one knee. About a minute later he was down again, halfway through the ropes from a left-right-left barrage. Once again he took an eight-count.

With a full minute to go, Matthews shot the works. He hurt his man, who was wandering wearily at the bell, but he couldn't drop him again.

In the ninth, Toweel boxed his way out of trouble after a heavy body barrage. All night long he stuck an annoying jab in Matthews' face and kept dropping an overhand right to the jaw or bringing up a right uppercut to counter Len's furious advances.

Both Referee Harry Ebbets (5-4-1) and Judge Artie Aidala (6-3-1) voted for Toweel. Judge Ray Kozak had it 5-5 in rounds, but voted for Matthews on points, 9-5. The AP card was 5-4-1 for Toweel. The Ringside press was split down the middle, six for each man and all close.

Toweel weighed 139¼ pounds and Matthews 136½.

SCORE CARDS.

	1	2	3	4	5	6	7	8	9	10
Referee Ebbets—	T	T	T	M	E	T	T	M	M	M— T5, M4 E1
Judge Aidala—	T	T	T	M	E	T	M	M	T	T— T6, M3, E1
Judge Kozak—	T	T	T	M	M	T	T	M	M	M— M5, T5, P1a, M9, T5
Associated Press—	T	T	T	M	M	T	T	M	T	M— T5, M4, E1

Kozak gave Matthews 2 points in fourth and tenth and 3 in eighth—all others 1 point.

McBride Changes His Mind About Coaching Pro Team

LOS ANGELES, Nov. 21 (AP)—Los Angeles' entry in the new American Professional Football League doesn't have a team or a ball park.

But it did have a coach—until yesterday.

General Manager Frank Leahy said Bob McBride has changed his mind about taking the head coaching job with the Los Angeles Chargers and that he released McBride from his agreement.

Leahy said the action was taken with deep regret on both sides.

Red Bud Wins 46-38 From Steeleville Five

Lee Bemick scored 23 points to pace Red Bud to a 46-38 triumph over the host Steeleville (Ill.) basketball team in a Charter Conference game last night. Steeleville has a 2-1 league record.

O'Fallon defeated Nashville in a league game, 68-63 on the winner's court. Bob Nave's 25 points took the O'Fallon scoring honors and two Nashville players, Jim Braly and Morris Finke, tied with 19 points each.

The Hillsboro (Mo.) five won a 67-58 game from St. Francis Borgia of Washington. Bob Smith paced Hillsboro with 21 points and Barry Lock tallied 22 for the losers.

Rose Bowl 'Ifs'

SAN FRANCISCO, Nov. 21 (UPI)—Here is the Rose Bowl race situation in the West:

Washington can clinch the bid by beating Washington State.

If Washington loses and Oregon defeats Oregon State, then Oregon would be the choice.

If both Washington and Oregon lose, Washington would win the New Year's day assignment.

If both Washington and Oregon win, Washington still would get the date.

Both Oregon and Washington go into their final games with 8-1 records.

U.S.C., the logical choice for the assignment, is negligible due to an N.C.C.A. ban.

Prep Basketball

Freeburg (76)

	FG	F	T	F.
Schneider	3	3	4	
McDonald	1	3	4	
Kessler	0	0	1	
Mauer	7	5	4	
Waeltz	8	6	4	
Bay	3	4	0	
Car	5	0	2	
Vogel	1	1	2	
Hardt	0	0	1	
Totals	28	20	22	

Valmeyer (60)

	FG	F	T	F.
Lloyd				
Washausen				
D. Ritzel				
Mayer				
Josten				
Taake				
Ahrens				
M. Ritzel				
Totals	19	22	21	

Score at half: Freeburg 35, Valmeyer 24.

St. Paul of Highland (61)

	FG	F	T	F.
Hess	7	0	4	
Metter	0	0	0	
Coffee	4	3	5	
Frey	2	3	1	
Riffel	8	4	3	
Jacober	1	3		
Koch	1	2	0	
Golden	2	0	2	
Totals	25	11	18	

Wesclin (65)

	FG	F	T	F.
Schaefer	3	1	4	
Luginbuh	3	3	0	
Thu'mann	6	0	2	
Schuetz	7	1	5	
Odom	3	3	1	
Bassler	3	3	0	
Totals	25	15	11	

Score at half: Wesclin 31, St. Paul 29.

Carlyle (50)

	FG	F	T	F.
Sprehe	7	5	5	
Van Doren	0	4	5	
Busch	3	4	4	
Farris	2	3	5	
Behrens	4	2	4	
Reagan	0	0	0	
Corners	0	0	0	
Killian	0	0	0	
Totals	16	18	23	

Mater Dei (60)

	FG	F	T	F.
Krebs	3	3	4	
Gahyaley	1	0	2	
Kreup	1	2	3	
Jenepienu	5	4	2	
Heimann	0	2	1	
Owens	0	0	1	
Totals	20	20	21	

Score at half: Mater Dei 26, Carlyle 29.

New Athens (44)

	FG	F	T	F.
Main	1	2	4	
Barr	3	0	4	
Beadle	4	11	4	
Kosarek	0	1	4	
Schatte	0	1	4	
Kirchhoefer	2	0	3	
Stoite	4	1	4	
Totals	14	16	28	

Marissa (56)

	FG	F	T	F.
Beimfohr	6	3	5	
Craig	3	1	4	
Triefenbach	3	2	5	
Gladson	4	0	1	
Kuhl'nbg'r	2	2	4	
Jackson	2	2	1	
Owens	0	0	1	
Totals	17	22	18	

Score at half: New Athens, 20; Marissa, 34.

Lovejoy (53)

	FG	F	T	F.
Chapman	4	5	0	
M.Clemons	1	1	0	
Fuller	4	0	5	
Hall	7	0	1	
Haynes	2	4	1	
Henderson	1	0	5	
Perkins	1	0	4	
Taylor	3	1	1	
Totals	21	11	20	

SS. Peter and Paul of Waterloo (75)

	FG	F	T	F.
Schum'ch'r	2	0	2	
Wheland	3	4	1	
Lutz	2	1	4	
Jacobsen	2	4	3	
Eichel'ann	4	0	5	
Mathews	1	0	4	
Krebel	1	3	4	
Totals	16	16	19	

Score at half—Lovejoy 30, SS. Peter and Paul 18.

Mascoutah (47)

	FG	F	T	F.
R. Yaeger	3	0	3	
Walthes	1	0	2	
Lorenz	0	0	5	
Eererich	4	6	2	
Joos	8	3	4	
Stock	3	0	2	
Oakes	1	1	5	
Totals	20	7	23	

Lebanon (65)

	FG	F	T	F.
Willis	4	1	4	
Neal	3	2	2	
Ogden	3	2	2	
Price	6	2	3	
Johnson	5	5	4	
Pfeffer	1	2	1	
Totals	22	21	12	

Score at half: Mascoutah 18, Lebanon 33.

Mulberry Grove (55); Livingston (66)

	FG	F	T	F.
Goodman	7	2	4	
Hopkins	1	0	3	
Sibert	0	0	1	
Johnson	0	0	2	
York	8	2	2	
Wilfong	2	1	2	
Tompkins	0	0	5	
Hans	6	2	2	
Totals	24	7	23	

Heinz (66)

	FG	F	T	F.
Buffington	7	3	0	
Neal	3	2	2	
Whitlock	2	7	3	
Silfka	0	0	1	
Augustine	8	2	3	
Karnosky	1	4	2	
Dest	6	2	3	
Totals	24	18	13	

Score at half: Mulberry Grove 17, Livingston 32.

Venice (84); Aviston (66)

	FG	F	T	F.
Mond	11	5	4	
Hond	7	8	3	
Wyatt	3	2	2	
Gray	2	3	5	
Corrie	3	5	4	
Deanay	2	1	2	
McClain	0	3	1	
Totals	28	28	21	

Haegen

	FG	F	T	F.
Haegen	7	5	4	
Wellen	1	4	3	
Holtgrave	0	1	3	
Imming	9	14	4	
Tim'erman	2	1	3	
Von Hatton	1	0	4	
Totals	21	24	23	

Score at half: Venice 38, Aviston 23.

St. Francis Borgia (58)

	FG	F	T	F.
Broeker	2	2	1	
Johnson	1	1	0	
Lock	7	8	3	
Bryan	7	3	4	
Droege	2	0	2	
Steinhaus	3	0	1	
Devine	0	0	0	
Purschke	0	0	1	
Totals	22	14	12	

Hillsboro (67)

	FG	F	T	F.
Cooper	2	2	6	
Douglas	3	0	3	
Eaton	4	1	1	
B.Smith	10	1	3	
Moss	7	1	5	
E.Smith	3	1	2	
Bieser	1	1	0	
Ramsey	0	0	0	
Totals	30	7	19	

Score by periods:

St. Francis Borgia	19	14	7	18	—58
Hillsboro	19	20	16	12	—67

Warrenton (74)

	FG	F	T	F.
Milkenbur	7	4	3	
Bunge	2	0	5	
Prower	6	2	2	
Wise	1	2	3	
Albright	1	4	3	
VanBoolen	2	0	1	
Von	1	0	4	
Knapheide	0	2	1	
Wilmsme'r	5	7	2	
Barton	3	0	0	
Hearson	1	0	0	
Neimeyer	1	0	2	
Totals	25	24	26	

Wright City (58)

	FG	F	T	F.
Ball	7	9	4	
Brinkma'n	1	0	2	
Avery	4	3	2	
Lewis	2	6	3	
Gerdeman	0	0	4	
R.Schindler	0	0	5	
G. Schind'r	0	1	2	
Totals	14	19	23	

Quarters—

Warrenton	—	26	16	17	15—74
Wright City	—	5	13	13	16—47

NON-LEAGUE

Nashville (63)

	FG	F	T	F.
Jones	2	3	2	
Braly	5	9	5	
Oates	2	1	5	
Wacker	2	0	1	
M. Finke	6	7	4	
Miller	3	3	2	
Totals	20	23	19	

O'Fallon (68)

	FG	F	T	F.
Holliday	1	2	2	
Rogers	2	1	5	
Hancock	0	0	3	
Kutz	1	0	3	
Nave	7	11	4	
Bauer	7	2	4	
Pochek	4	5	3	
Totals	22	24	23	

Nashville	—	—	7	22	8 26—63
O'Fallon	—	—	18	20	16 14—68

CHARTER CONFERENCE

Red Bud (46)

	FG	F	T	F.
Boothe	0	2	2	
Johnson	0	0	1	
Bemick	9	5	2	
Liefer	4	2	1	
Schmeid	2	3	2	
Wehrheim	0	4	3	
Totals	15	16	11	

Steeleville (38)

	FG	F	T	F.
Nowers	7	4	2	
Kingsten	1	1	1	
Riley	1	0	4	
Benson	5	3	3	
Rieck'berg	1	0	2	
Bollman	0	0	2	
Totals	15	8	15	

Red Bud	—	—	9	15	13 9—46
Steeleville	—	—	10	11	7 10—38

Missouri's Schmidt In Cross-Country

COLUMBIA, Mo., Nov. 21 (AP)—The University of Missouri will be represented at the cross country championship of the National Collegiate Athletic Association next Monday by only one runner, Ray Schmidt of Mount Hope, Kan.

Olmedo Triumphs

PALM SPRINGS, Calif., Nov. 21 (UPI)—Top-seeded Alex Olmedo advanced yesterday in the Charles Farrell's invitational tennis tournament at the Palm Springs Racquet Club, but second-ranking Noel Brown wasn't so fortunate.

While Olmedo was disposing of Frank Ripley, Palm Springs, 6-3, 6-3, Brown lost to Eddie Sledge, 6-3, 6-4.

Hockey at a Glance

AMERICAN LEAGUE
Rochester 7, Providence 1.
Cleveland 7, Springfield 0.
EASTERN LEAGUE
Charlotte 4, New Haven 3.
Johnstown 3, Philadelphia 2.
INTERNATIONAL LEAGUE
Milwaukee 6, Indianapolis 2.
Toledo 4, Omaha 2.
Ft. Wayne 4, Louisville 2.
WESTERN LEAGUE
Victoria 3, Edmonton 3 (overtime).

College Football

Miami (Fla.) 18, Michigan St. 13.
Furman 35, Davidson 7.
Ark. State Teach. 7, Henderson 7.
Col. of Pacific 20, San Jose State 7.
Ouachita (Ark.) 15, Hendrix 0.
Pensacola NAS 35, U. of Mexico 6.
Fort Belvoir 19, Fort Lee 13.

ALDERMEN OK RIGHT-OF-WAY CONDEMNATION

The Board of Aldermen passed a bill today authorizing the condemnation of the Public Service Co.'s University streetcar right of way from DeBaliviere avenue west to the city limits.

Together with the abandoned Rock Island Railroad right of way which parallels the Public Service Co. property, the condemnation authorized yesterday would give the city a 90-foot right of way for its proposed Rock Island Expressway.

Work is under way on overpasses for the expressway in Forest Park. It would link Millbrook boulevard at Skinker boulevard with Forest Park boulevard at Kingshighway.

The board also appropriated $500,000 from 1955 bond issue funds for four street widenings. These include two sections of Jefferson avenue between Cass and Natural Bridge avenues and between Scott avenue and Market street.

The other widenings are on Spring avenue from Olive street to Page boulevard, on Fourteenth street from Olive to Mullanphy street.

Commuter Study.

In another action, the board adopted a resolution setting up a special aldermanic committee to investigate the feasibility of using the downtown tunnel for rail commuter service.

Alderman Carl Gassel (Dem.), First Ward, author of the resolution, said new conditions making the proposal more practical than in the past included the existence of available trackage at Union Station and adjacent yards.

This new trackage resulted from the discontinuance of many passenger trains that formerly used Union Station, he explained.

Alderman Joseph B. McDonald (Rep.), Twenty-fifth Ward, supported the resolution. He said he had learned of several recent studies indicating that the tunnel could be used for commuter trains. He added that this would be especially useful for Illinoisans working in St. Louis.

The tunnel starts at the western approach of Eads Bridge and follows a generally southwest course to emerge at Eighth and Spruce streets. Earlier studies had cast serious doubts on the practicality of the scheme.

Gassel was named chairman of the special committee. Other members are Aldermen Archie Blaine (Dem.), Sixth Ward; George Grellner (Rep.), Thirteenth; A. Barney Mueller (Dem.), Twenty-first; Raymond Leisure (Dem.), Seventh; James W. Noonan (Dem.), Third, and Wayland F. Smith Jr. (Dem.), Eighteenth.

Pedestrian Rights.

A bill that would clarify the rights and duties of pedestrians in crosswalks was introduced by Alderman Smith, who said he was concerned about the number of pedestrian deaths recently.

Another bill enacted makes Cote Brilliante avenue a one-way street westbound between Kingshighway and Union boulevard.

ROBERT KENNEDY HERE, ASKS FOR NEW LABOR LAWS

A need for additional national legislation in the field of labor union affairs was voiced here yesterday by Robert F. Kennedy, former chief counsel of the Senate Labor Rackets Committee.

Kennedy, who addressed a luncheon meeting of the Harvard Club at the Statler Hilton Hotel, said the legislation should be directed at further control of union pension and welfare funds and prevention of infiltration of union ranks by hoodlums.

In the committee's investigation of the Central Conference of the Teamsters Union, Kennedy said, it was found that James Hoffa, union, president, turned down the low bidder on a pension plan, saying the bidder was not qualified.

It became evident, however, that the low bidder had 50 times the assets of the company which ultimately was awarded the pension fund contract. That was a company whose officers are associated with Allen and Paul Dorfman, and with known Chicago racketeers, he said.

Kennedy said the Teamsters Union paid the agency with which the Dorfmans are associated $1,600,000 in excess of the regular fee. The reason was that Hoffa wanted to expand his influence in the union outside of the Detroit area, he added.

On Teamsters Union pension funds, he said that by 1965 there would be $250,000,000 in the funds, which Hoffa may use as he sees fit.

He suggested strict laws that would prohibit a union president from being able, legally, to use such a fund.

Citing other instances of Hoffa's alleged misuse of union funds, Kennedy said the union president lent $40,000 to a friend, who could not get a loan any other place because he had been arrested 22 times.

Kennedy mentioned the 1958 election of Harold J. Gibbons as president of Teamsters Joint Council 13 in St. Louis. Gibbons, right-hand man of Hoffa, "rigged the election," Kennedy said.

"A union infiltrated with gangsters and hoodlums will continue as long as Jimmy Hoffa is president," Kennedy said. "I don't expect him to be president very much longer."

Disk Jockeys

Continued From Page One.

world" but his first experience was about 10 or 12 years ago.

He said he stopped in to see a disk jockey at a a small station outside the city and was referred to the manager who pointed out "that we can't pay our men very much and you people will have to make up the difference."

Earlier in the week, two of the subcommittee investigators interviewed TV-star Dick Clark after it was reported the teen-age idol had agreed with an ABC directive to drop his outside business interests and concentrate on his nationally televised "American Bandstand" and the "Dick Clark Show" programs.

Cohn, who declined to mention any names, said that "Clark never took a penny" and that "if every disk jockey in this area was as clean as Dick Clark, I wouldn't have any problems."

National manufacturers' representatives, who occasionally worked out of Cohn's office, were shocked at the "payola" conditions in Philadelphia and described them as the worst in the country, the distributor said.

Cohn said the 20 record spinners in this city were all that he had come in contact with among the more than 600 in his territory.

The distributor said he did not quite understand when he was first asked by the disk jockeys, "how about some bread, man—we got to eat," but he said he soon learned.

Cohn said payments varied with each request.

"One asked for and was getting $100 a month per record until he told me that others were giving him up to $500," Cohn said.

Cohn said he had other arrangements "where for $75 per month, the D.J. would play six records per night and some music from some of my albums."

"Others might suggest payment in the form of a gift for a new baby, anniversary or birthday," Cohn said.

Another asked for "wall-to-wall carpeting for his home" and still another "joked" about furnishing a room, he said.

Cohn said his payments were always by check, except in one instance when the disc jockey insisted on cash.

Victor Weir

Continued From Page One.

from the utility and had defaulted on his payments on a deed of trust. The company foreclosed.

Bought the Day Before.

The weapon used in the killing, a .38 caliber P-38 pistol, was purchased the day before the shooting by Iaconetti.

Another pistol, a .32 caliber automatic Selecta, was turned over to University City Police yesterday by John Wilson, Mrs. Weir's brother. It is the weapon which Weir told his wife he had taken from "a tavern man" last spring.

Mrs. Weir found the pistol in a bedroom closet of the Weir home on Mosley road, Creve Coeur.

Capt. Walter Gorman, head of the University City detective bureau, said an attempt will be made to trace the weapon. Through his attorney, Iaconetti declared that he had never drawn a pistol on Weir before the Thursday shooting.

Memorial services for Weir were to be held today at Graham Memorial Chapel at Washington University. Weir was a graduate of the university and was active in alumni affairs.

Homicide Verdict.

A verdict of homicide was returned by a coroner's jury at an inquest into Weir's death yesterday. The jury found that Iaconetti fired the fatal shots and recommended that he be held for prosecution.

Iaconetti, sitting in a wheelchair, attended the inquest with his attorney, Ralph R. Giessow. The defendant, who was shot in the lower chest, was guarded by a deputy sheriff.

LIQUOR LICENSE OF TAVERN IS SUSPENDED FOR 10 DAYS

Special to the Post-Dispatch.

JEFFERSON CITY, Nov. 21—The liquor license of John Lukas Foundo, proprietor of a tavern at 1543 South Jefferson avenue in St. Louis, was suspended 10 days by Liquor Control Supervisor Hollis M. Ketchum yesterday for alleged sale after hours. The suspension will be effective Nov. 30.

Ketchum announced also the suspension of liquor or beer permits of eight Kansas City operators for various violations.

REALTY MAN FINED IN TEST OF LAW ON 'FOR SALE' SIGNS

Gilbert W. Brine, a real estate dealer, was fined $200 yesterday in police court in a case to test the new city ordinance requiring that "For Sale" signs on real estate specify the zoning of the property.

Police testified that on Nov. 6 Brine had signs offering for sale two pieces of property at 3954 and 3959 Russell boulevard. Police said neither sign specified the "use zoning district" applicable to the properties. Police Judge Rodney Weiss fined Brine $100 on each count.

There was no defense testimony and an appeal was taken immediately. Brine maintains offices at 2110 South Thirty-ninth street.

MARRIAGE LICENSES

James L. Hawkins — — 1818 Kennett
Goldie M. Melton — — 1818 Kennett
Donald J. Luhrsen — — 5010 Alcott
Mrs. Doris H. Snodgras — Cahokia
John R. Kunz — — 7323 Minnesota
Joyce J. Williams — — Arnold
John M. Donnelly — — 8462 Robin
Georgia C. Ryker — — Northwoods
Raymond F. Hart — 3101 Lafayette
Mary D. Flaherty — 6953 Chippewa
William F. Saddler— 5775 McPherson
Mrs. Ethel L. Saddler— 5775A McPherson
Charles N. Stotts — — 902 La Salle
Barbara F. Cooper — 1120 S. Tenth
Robert P. Morris— Jeffersonville, Ind.
Jana L. Kirby — — 2126 Branch
James Richardson — — 5123 Vernon
Norma J. Gray — — 1302 Laurel
Theodore E. Glen — — 4255 Olive
Sharon F. Rice — — 4166 Lindell
William H. Neely — — Jennings
Mrs. Mary F. Moulton, 2515 Hampton
Clarence E. Mayben— East St. Louis
Mary V. Bice — — East St. Louis
Ernest Jackson — — 5366 Cabanne
Virginia Willis — Riverview Gardens
Leonard V. Quin — University City
Mrs. Jane A. Knesvers, 5826 Sunshine
John L. Starka — — 2121 Dixon
Ethel B. McKemey — — 2420 Cass
Alexander Garrett Jr. — 3746 Windsor
Mrs. Gloria J. McDowell— 1223 Jones
Harry N. Moore — — 6012 Fyler
Joan I. Bryden — — 6436 Arthur
Paul Buneta — — 2704 Armand
Anna E. Divlky — 3460A Tennessee

BIRTHS RECORDED

Important to parents of children born in Greater St. Louis: If your names do not appear in the birth columns within two weeks after the birth of your child, call the physician or midwife and insist the records be sent to the Bureau of Vital Statistics, Room 10, Municipal Courts Building, St. Louis, or to the Bureau of Vital Statistics, 615 South Brentwood bl., Clayton, if your child was born in St. Louis County.

BOYS

G. and J. Alles, 3662A Minnesota.
R. and G. Avellone, 4246 Dewey.
M. and R. Beckett, 6651 Garner.
C. and N. Benz, 3766 Dunnica.
L. and M. Blankenship, 3957A Blaine.
C. and N. Boyer, 2214 Miami.
J. and M. Burks, 4202 Enright.
H. and K. Butts, 6604 St. Louis.
H. and A. Chapman, 4115 Evans.
F. and J. Clark, 1443 Clinton.
E. and C. Cruse, 4105A Enright.
P. and J. D'alessandro, 11112 Golf Crest.
G. and A. Daniels, 4422 Maffitt.
H. and I. Davis, 4628 Kennerly.
I. and E. Dell, 6256 Hoffman.
R. and M. Duffey, 800 N. McKnight.
J. and C. Duggan, 8061 January.
R. and A. English, 2826 Thomas.
J. and V. Eveland, 4256 Botanical.
R. and J. Fite, 1413 Louisville.
D. and A. Flotron, 4406 Stroudtman.
S. and D. Golliday, 5578 Cote Brilliante.
F. and H. Hancock, 3008 Calvert.
J. and A. Harden, 3690 Laclede.
L. and B. Hickinbotham, 6514 Joseph.
R. and S. Holemon, 1715 Yale.
R. and S. Howard, 5207 S. Broadway.
E. and J. Hull, 5210 Washington.
P. and P. Hutzler, 4108 Telegraph.
R. and E. Kilgore, 6020 Bartmer.
R. and A. Kingsley, 1221 Lynchester.
L. and M. Kohls, 3457 S. Grand.
G. and M. Kraus, Imperial.
T. and J. Lane, 26 Mercury.
C. and C. Macon, 3531 N. Taylor.
W. and J. Marks, Sullivan, Mo.
A. and J. Masek, 4115 Juniata.
T. and P. Mayes, 2742 Flora.
D. and G. McCabe, 3790 Kingsbury.
E. and J. McCauley, 2708 Creve Coeur Mill.
J. and R. McDonald, 4121 Margaretta.
L. and M. McNeely, 5643 Wabada.
P. and D. Meador, St. Louis County.
D. and E. Moore, 7818 Lafon.
M. and Moore, 1837 N. Broadway.
R. and N. Nast, 10519 Roscommon.
B. and H. Odom, 2716 N. Twenty-first.
J. and L. Patterson, 2340 Division.
R. and P. Raetzloff, 6440 Derby.
P. and N. Reynolds, 12320 Eckelmann.
C. and H. Reynolds, 1381 Arlington.
M. and W. Rinehart, 328 Reasor.
G. and G. Smith, 4429 Maffitt.
J. and L. Smith, 2440 Cass.
T. and F. Sneed, 1133 N. Eleventh.
J. and B. Stacker, East St. Louis.
D. and L. Stewart, 5119 Minerva.
N. and S. Stewart, (twin), East St. Louis.
G. and B. Sullivan, 3019 Chippewa.
V. and R. Swan, 4110 W. Lee.
H. and M. Terrell, Madison.
J. and M. Towns, 2517A Cora.
W. and E. Triplett, 1935 Montgomery.
A. and H. Vorholt, 9325 Leonard.
J. and E. Willhoft, 326 Providence.
E. and A. Williams, 246 Runyon.

GIRLS

N. and O. Alexander, 6304 Audrey.
J. and M. Allen, 3227 Shenandoah.
A. and T. Baretich, 9404 Wagner.
C. and M. Bates, 2918 N. Kingshighway.
C. and T. Berry, 12 Wendermere.
R. and E. Boston, 1609 Belt.
W. and W. Brauer, 8726 Fern Glen.
W. and C. Brooks, 5116 St. Louis.
B. and M. Campbell, Maryland Heights.
R. and G. Carruthers, 620 St. Anthony.
R. and A. Cavin, 103 Sunset.
R. and H. Contrael, 1221 Tahiti.
W. and G. Cooper, 5157 Cates.
W. and I. Diehl, Fenton.
W. and J. Drydale, 7214 Marge.
G. and F. Dvorak, 2535 Miami.
V. and E. Ellis, Maryland Heights.
K. and S. Esler, 3126A Michigan.
B. and A. Fanning, 4047 McPherson.
J. and S. Finney, 4122 N. Kingshighway.
A. and J. Ga

BROWN SHOE CO., NEW YORK FIRM CANNOT MERGE

Brown Shoe Co. of St. Louis and G. R. Kinney Co., Inc., a shoe firm of New York, were denied the right to merge in an opinion issued yesterday by United States District Judge Randolph H. Weber.

The judge said such a merger would tend to create a monopoly and lessen competition in the shoe industry in violation of the Clayton anti-trust act. He said he would issue an injunction Dec. 1, restraining the two firms from merging.

A spokesman for Brown Shoe said company attorneys had not yet had the opportunity to see Judge Weber's conclusions and could not comment at this time. The case could be appealed to the United States Supreme Court.

The acquisition of Kinney's manufacturing and retailing facilities by Brown Shoe "would tend to create a monopoly" in the manufacturing and retailing of men's, women's and children's shoes "throughout the United States as a whole," Judge Weber said.

Brown Shoe operates 11 selling divisions trading with more than 18,000 retailers throughout the country. Sales last year totaled $239,903,704, with net earnings of $8,489,936.

The Kinney firm operated 442 retail stores and four factories last year. The company's net sales in 1954, the last year they were listed, totaled $46,903,961.

Action Begun in 1955.

Action against the two shoe companies was begun by the Government in 1955. The late United States District Judge Ruben M. Hulen issued an ex-parte temporary restraining order which permitted the merger plans to continue but specified that the two firms be operated separately and assets of the two companies be kept separate.

After Judge Hulen's death in 1956, the case remained on the court docket and was not brought to trial before Judge Weber until Aug. 24, 1958.

Meanwhile, the merger was approved by shareholders of Brown and Kinney on the basis of an exchange of two shares of Brown common stock for each three shares of Kinney.

In light of this, Judge Weber noted that should his judgment become final, Brown Shoe will be confronted with the necessity of disposing of Kinney common stock.

"This could have far-reaching effects and consequences," he said.

47-Page Conclusion.

Therefore the court will hold itself ready to hear any evidence that Kinney and Brown Shoe wish to offer "touching the effects of the disposition of the stock and a suitable manner in handling same," the judge said.

In his 47-page conclusion, based on facts presented in hearings, Judge Weber pointed out that in 1955 Brown Shoe was the fourth largest shoe manufacturer in the United States, accounting for 3.97 per cent of the nation's total production. Two years later, when it combined with Kinney, Brown became the third largest producer, manufacturing 5 per cent of the nation's total output.

The Clayton Act, he said, prohibits "any acquisition of stock or assets in any line of commerce in any section of the country where the effect may be substantially to lessen competition, or tend to create a monopoly."

SCOTT AIR BASE OFFICER KILLED IN PLANE CRASH

Capt. William G. Adams, a flight evaluation officer at Scott Air Force Base, Belleville, was killed when his T-33 jet trainer crashed in Puget Sound near Everett, Wash., an Air Force spokesman said today.

Capt. Adams was listed as missing after his plane disappeared Thursday night shortly after leaving Paine Air Force Base near Everett. Searchers found his body, pieces of his flying suit and debris from the plane in a 600-foot-deep area of Puget Sound.

Capt. Adams, 34 years old, left Scott Base on Monday in the jet trainer to conduct flight evaluations of personnel operating control towers and radar equipment at several Air Force bases. He had been in the Air Force for 14 years. He lived at 217 North Meyer street, Lebanon, with his wife, Mrs. Bonnie Jewell Adams.

FUNERAL TO BE TOMORROW FOR MRS. EDNA M. BERRY

Funeral services for Mrs. Edna M. Berry, mother of Mrs. Maurene Guire, librarian of the Kirkwood Public Library, will be tomorrow at 2 p.m. at Clinton, Ky., with burial in Oak Wood Cemetery there.

Mrs. Berry, who was 74 years old, died Friday at St. Joseph's Hospital, Kirkwood. She made her home with her daughter at 705 South Ballas road, Kirkwood.

In addition to Mrs. Guire, she is survived by a sister, and a stepdaughter.

Phone Your WANT AD Now!
CALL MAIN 1-1111
CHARGE IT!
POST-DISPATCH AD TAKERS TO SERVE YOU!

ANNOUNCEMENTS (**)

CEMETERIES & MAUSOLEUMS 4

VALHALLA; choice 4 grave; reasonable. FL 2-9361.

FLORISTS 7

NETTIE'S FLOWER GARDEN
Funeral Arrangements $5 UP
3801 S. Grand PR 1-9600

FUNERAL DIRECTORS 8

ALBERT H. HOPPE
CLARK FUNERAL HOMES
1325 Hodiamont PA 1-3950
JAMES J. CULLINANE
Now with Collier's Funeral Home
FL 5-7700 PA 1-3630
HOFFMEISTER Colonial Mortuary, 6464 Chippewa. FL 2-1938.
Kriegshauser's FL 1-4320
KRON FUNERAL HOME
FR 1-0200 2707 N. Grand bl.
KUTIS FUNERAL HOME
2906 Gravois FR 2-5000
LEIDNER UNDERTAKING CO.
Established 1859.
2723 ST. LOUIS CH 1-1684
MORRELL JE 3-3950
MOYDELL'S
Mississippi and Allen. PR 2-0402
SCHNUR FUNERAL HOME
3125 Lafayette PR 1-7780
HENRY SULLIVAN associated with Mogel & Sons Funeral Home. JO 7-7272. Parking available.

MONUMENTS 10

ROSEBROUGH MONUMENT CO.
5232 West Florissant. EV 5-7746

DEATHS 14

ABEGG, JULIUS N., 3421 Pine Grove av., Pine Lawn, Mo., asleep in Jesus, 4:30 p.m., Nov. 20, 1959, beloved husband of Olive (nee Abegg (nee Dehler), father of Robert J., Paul G. and Charles W. Abegg, Audrey E. Dischert, Mary Byrne, brother of Mary Anthony, Ella Monkan, Catherine Dehler and Edward Abegg, dear uncle, grandfather, brother-in-law and nephew. Funeral from BRICHLER Funeral Home, 2218 State st., east St. Louis, Mon., Nov. 23, 9:30 a.m. to the Immaculate Conception Church, Centreville Station. Interment Immaculate Conception Cemetery. Visitation after 7 p.m. Sat.

BAUMGARTNER, DR. CONRAD, M.D., 3921 Connecticut, Thurs., Nov. 19, 1959, beloved husband of Mary Baumgartner (nee Svoboda), dear father of Adele Casper and Marie Warner, our dear father-in-law, grandfather, great-grandfather, brother-in-law, uncle and cousin. Funeral from KUTIS Funeral Home, 2906 Gravois, Mon., Nov. 23, 1:30 p.m. Interment New St. Marcus Cemetery.

BERRY, EDNA M., 705 S. Ballas rd., Kirkwood, Fri., Nov. 20, 1959 wife of the late Benjamin Berry, mother of Mrs. Maureen Guire, stepmother, sister, sister-in-law, mother - in - law, grandmother and aunt. Funeral Sun., 2 p.m., at the Hopkins and Brown Chapel, Clinton, Ky. Interment Oak Wood Cemetary. BOPP service.

BLACK, ARTHUR E., 3025 Minnesota av., Fri., Nov. 20, 1959, beloved husband of Charlotte (Ira) Jamison Black; father of Mrs. Ethel (Phil) and Mrs. Jessie B. Nichols, our dear grandfather and great-grandfather. Mr. Black at DRIEMANN-HARRAL Chapel, 1905 Union bl., until 10 p.m., Sun., Nov. 22. Funeral Mon. at Vandalia, Mo. A member of Mount Moriah Lodge No. 40 A.F. & A.M., Scottish Rite, Moolah Temple and Charter member and Past Secretary-Treasurer of Local No. 35 Journeymen Plumbers, Masonic service Sun., 8 p.m.

BOWDEN, HARRY G. (Bob), 2225 Angelica st., Fri., Nov. 20, 1959, beloved husband of Grace I. Bowden (nee McEntire), dear father of Virginia M. Schmid, dear brother of Bess Cook, Lester, William, Otto and Charles Bowden, Francis Miles and the late Clyde, Ira and Clifford Bowden, dear grandfather, father-in-law, son-in-law, brother-in-law, uncle and cousin. Funeral Mon., Nov. 23, 2 p.m., from MATH HERMANN & SON'S Chapel, Fair and West Florissant avs. Interment Laurel Hill Gardens. Mr. Bowden was a member of Missouri Game Conservation, Northside Division. In parlors after 2:30 p.m. Sat.

CSIACSEK, ROSE, 4020A Hydraulic, Fri., Nov. 20, 1959, dear wife of the late Joseph Csiacsek Sr., dear mother of Catharine Andrichek, Rose Hummel and the late Joseph Csiacsek Jr., dear mother-in-law, grandmother, great-grandmother and aunt. Funeral from KRIEGSHAUSER'S SOUTH, 4228 S. Kingshighway Mon., Nov. 23, 8:30 a.m., to Resurrection Church. Interment Resurrection.

DeWEEZ, GRACE (nee Failing), 3710 Thotosan, Thurs., Nov. 19, 1959, 4:35 p.m., beloved wife of Herbert A. DeWees, dear mother of Joyce Mumper (nee DeWees), our dear mother-in-law, sister, sister-in-law and aunt. Funeral from WACKER-HELDERLE Chapel, 3634 Gravois av., Mon., Nov. 23, 1 p.m. Interment Park Lawn, Springfield, Ill. papers please copy.

FOX, J. DONALD, 439 N. Geyer rd., Kirkwood, fortified with the sacraments of Holy Mother Church, Fri., Nov. 20, 1959, dear husband of Esther Fox (nee Ward), dear father of J. Donald Jr. and Mary Ellen Fox, brother of Robert Fox of San Diego, Calif., and Grace Dawes of Minneapolis, Minn., son-in-law, uncle, nephew and cousin. Mr. Fox at PFEIFINGER Mortuary, 9 S. Kirkwood rd. until Mon., Nov. 23, 8:30, to St. Peter's Church, 9 a.m. Interment St. Peter's Cemetery. Member of Fourth Degree St. Louis General Assembly K. of C. and Kirkwood Council No. 2117.

FRICKE, ELIZABETH A. (nee Ott), 7110 Lexington av., Normandy, Fri., Nov. 20, 1959, beloved wife of the late Charles W. Fricke, dear mother of Helen Ann George Fricke, Minnetta Schulte and Edward Fricke, dear sister of Helen Murray and Harry Urban, our dear mother-in-law, grandmother and great-grandmother, sister-in-law, aunt and cousin. Funeral from CALVIN F. FEUTZ Funeral Home, 4328 Natural Bridge bl., Mon., Nov. 23, 2 p.m. Interment Friedens.

GOESSLING, EDWARD, 4316 Parlin av., Fri., Nov. 20, 1959, beloved husband of Maud A. Goessling (nee Schmidt), dear father of Ralph E., Roy G. and Ruth Goessling, our dear father-in-law and grandfather, brother-in-law and uncle. Funeral from CALVIN F. FEUTZ Funeral Home, 4328 Natural Bridge bl., Mon., Nov. 23, 1:30 p.m. Interment St. Peters.

GREFFET, ROY J., 4114 Arsenal st., sat., Nov. 21, 1959, 12:30 a.m., fortified with the Sacraments of Holy Mother Church, dear husband of Martha Mary Greffet (nee Boeck), dear father of Julius E. Greffet, Martha R. Howie, Col. Charles J. Greffet and Paul T. Greffet, dear brother of Marie C. Greffet, our dear father-in-law, grandfather, uncle and cousin. Funeral from HOFFMEISTER-HELDERLE Chapel, 3634 Gravois, Mon., Nov. 23, 1959, 8:30 a.m., to Holy Family Church. Interment Calvary Cemetery. Masses preferred.

HALLER, VICTOR, Craig and Niehaus rds., Creve Coeur, Sat., Nov. 21, 1959, beloved husband of Nettie Haller (nee Reiss), dear father of Victor and Warren E. Haller, dear brother of Hermine Alonso, Florence Ziercher, Caroline Braun, Dorothy Rythiner and Walter Haller, father-in-law, brother-in-law and uncle. Funeral from SCHRADER Funeral Home, Ballwin, Mo., Mon., Nov. 23, 2 p.m. Interment Oak Grove Cemetery. If desired contributions may be made to the American Cancer Society or St. Paul E.&R. Church Building Fund, Creve Coeur, Mo.

HALLORAN, EDWARD L., 7835 General Sheridan, Thurs., Nov. 19, 1959, fortified with the Sacraments of Holy Mother Church, beloved husband of Catherine M. Halloran (nee McCabe), dear father of Edward A. Halloran, grandfather of Edward L. II. and Michael John, dear brother of T. J. Halloran of Los Angeles and the late Mary, Neal and Cornelius, dear brother-in-law and uncle. Funeral from HOFFMEISTER Colonial Mortuary, 6464 Chippewa, Mon., 8:30 a.m., to Our Lady of Providence Church. Interment Resurrection. Member of Holy Name Society and Charter member of First Friday Club.

HEITBRINK, HARRY F., 5611 Theola av., Sat., Nov. 21, 1959, beloved husband of the late Thekla (Tillie) Heitbrink, dear father of Alice E. Schulte, dear grandfather of Rae Jean Margraff and Doris Strand, dear great-grandfather, brother-in-law, uncle and cousin. Funeral Tues., Nov. 24, 10 a.m., from MATH HERMANN & SON'S Chapel, Fair and West Florissant avs. Interment St. John's Cemetery. Mr. Heitbrink was a Lifetime Member of Brotherhood of Locomotive Engineers Division No. 327. In parlors after 2:30 p.m. Sun.

JONES, ANNA GILLIAM PREISS, 3183 Watson rd., Fri., Nov. 20, 1959, dear mother of Vincent T. and Frank Preiss, Gilliam, Mrs. Mabel G. Marschel, Mrs. Marguerite G. Basham and Mrs. Anna P. Arms, dear grandmother, great-grandmother and aunt. Funeral from KRIEGSHAUSER'S SOUTH, 4228 S. Kingshighway Mon., Nov. 23, 2 p.m. Cremation private. A member of Friendship Chapter 214, O.E.S. In parlors after 4 p.m. Sat.

KINTNER, WILHELMINA (Minnie), 7644 Lindbergh dr., Richmond Heights, Wed., Nov. 18, 1959, fortified with the Sacraments of Holy Mother Church, beloved wife of the late Emil Kintner, dear mother of Joseph G. Kintner, dear sister of George and Albert Metzger and Ella Guilsenroff and the late Nicholas Metzger, dear grandmother of Celeste Dames, mother-in-law, sister-in-law, aunt and cousin. Remains at ARTHUR J. DONNELLY Parlors, 3840 Lindell bl. until 9 a.m., Nov. 20, 1 p.m. to state at Little Flower Chapel, 1924 Arch Terrace, Richmond Heights. 2 p.m. Mass 9 a.m. Mon., Nov. 23. Interment Resurrection Cemetery.

KOENIG, EDWIN G., 4810A Atlantic, fortified with the Sacraments of Holy Mother Church, Fri., Nov. 20, 1959, beloved husband of Catherine (nee Morrison), dear father of Mrs. Harry and Arthur Koenig, dear brother of Paul, Harry and the late Arthur Koenig, our dear brother-in-law, uncle and cousin. Funeral from SOUTHERN Funeral Home, 6322 S. Grand bl., Mon., Nov. 23, 8:30 a.m., to Our Lady of Sorrows Church. Interment Mount Olive. Member of Married Men's Sodality of Our Lady of Sorrows, Rosati Dramatic club, White House Retreat League, Vaughland Retreat League, C.D.C. Father's Club, Traffic Club, Mar-Car Club and Motor Carriers' Bowling League. Organizations of Our Lady of Sorrows will meet 7:30 p.m. Sunday for rosary.

KORNFELD, JOSEPH, 3305 S. Eighteenth st., Fri., Nov. 20, 1959, beloved husband of Anna Kornfeld (nee Brush), dear father of Josephine Fetto, Annabelle Vogt, Joseph Jr., Theodore and Frederick Kornfeld, our dear brother, grandfather, father-in-law, brother-in-law, uncle and cousin. Funeral from SIEGENHEIN BROS. Mortuary, 6409 Gravois at Holly Hills, Tues., Nov. 24, at 1:30 p.m. Interment St. Trinity Cemetery. Mr. Kornfeld was a member of Carpenters Union Local No. 5.

LOCASIO, GASPARE, 3721 Lee, fortified with the Sacrament of Holy Mother Church Thurs., Nov. 19, 1959, beloved husband of the late Dorothea Locascio (nee Pisholte), dear step-father of Joseph and Angelo Buccere, our dear grandfather and uncle. Funeral from DIEDRICH Funeral Home, 19 Halls Ferry rd. (at Broadway) Mon., Nov. 23, 8:30 a.m. to Our Lady Help of Christian Church. Interment Calvary Cemetery. Mr. Locascio was a member of Missericordia Society. All members will meet at 8 p.m. Sunday.

McDONNELL, IDA E. (nee Fleming), 4705 Anderson, Wed., Nov. 18, 1959, beloved wife of William Roy McDonnell, dear sister of Bertha Kiel Schmidt and Esther Schaefer, dear sister-in-law, aunt, niece and cousin. Funeral Mon., Nov. 23, 1 p.m. from MATH HERMANN & SON'S Chapel, Fair and West Florissant. Interment Hiram Park Cemetery. Mrs. McDonnell was a member of Excelsior Circle No. 1, U.A.O.D. In parlors after 4 p.m. Sat.

McKIBBEN, ROSE, 2917 S. Thirteenth, Thurs., Nov. 19, 1959, beloved wife of George McKibben, dear sister, sister-in-law and aunt. Funeral from HOFFMEISTER Chapel, 7814 S. Broadway, Mon., 1:30 p.m. to Mt. Hope.

MASSINGHAM, GEORGE F., 4600 Arsenal, Thurs., Nov. 19, 1959, beloved husband of Lora Wallace Massingham (nee Phelps), dear father of George E. Massingham, dear stepfather of Warren D. Wallace, dear brother of Lester and Claude Massingham. Services Mon., 10 a.m., at JOHN L. ZIEGENHEIN & SON'S, 7027 Gravois. Interment National. Member of D.A.V. St. Louis Chapter No. 1, who will hold service Sun., 8:30 p.m.

MENNEL, ANNA (nee Suess), 5217 Kossuth, Sat., Nov. 20, 1959, dear wife of the late Charles (Karl) Mennel, dear mother of Eugene and Charles Mennel, our dear mother-in-law, grandmother, sister, sister-in-law and aunt. Services Mon., 2 p.m., at JOHN L. ZIEGENHEIN & SONS, 7027 Gravois. Entombment Mount Hope Mausoleum. In lieu of flowers, a contribution may be made to American Cancer Society in her memory.

NORRIS, TILLIE (nee Schmidt), 669 Alpine, Fri., Nov. 20, 1959, in her 68th year, dear mother of Dorothea K. Koeppe, Ruth M. Busam and Frederick Norris Jr., dear sister of Mrs. Grandmother of Martin G., Kathleen Koeppe, Nancy Lee, Richard C. Schoen, Alex Busam Jr., Terry and Debora Norris, dear mother-in-law of Virginia Jane Norris, Tex H. Koeppe, and the late Alex Busam, dear great-grandmother of Stephen M. and Renee S. Schoen, dear sister-in-law, aunt and great-aunt. Funeral from SOUTHERN Funeral Home, 6322 S. Grand, Mon., Nov. 23, 3 p.m. Interment Lakewood Park. Retired employe of South Grand Sears Roebuck.

RAE, THELMA B., Nov. 19, 1959, beloved mother of James N. Banks of New York and Mrs. David Zenoff of Las Vegas, Nev.; dear sister of Mrs. Margaret Brown, Miami, Fla., Mrs. Marion Chapman, Minneapolis, Minn., Mrs. Ethel Hyman, Chicago, Ill., and Dr. Joseph Graber. Funeral from the BLENDSKOPF Chapel, 5212 Delmar bl., Sun., 2:30 p.m., to B'nai Amoona Cemetery. Mrs. Rae in state at time of funeral.

REINHARDT, WALTER J., 3440A Potomac, Sat., Nov. 21, 1959, beloved husband of Bessie Reinhardt (nee Hartman), dear father of David and Joyce Reinhardt, dear son of Joseph Reinhardt, dear grandfather of Cheryl, dear father-in-law of Betty Lane Taylor Reinhardt, dear brother and cousin. Service Tues., 2 p.m. at JOHN L. ZIEGENHEIN & SON'S, 7027 Gravois. Interment Sunset. Member of Cadet Lodge No. 416 Scottish Rite, Moolah Temple, Mountain Lake Hunting and Fishing League and Southwest Kiwanis. In parlors after 4 p.m. Sun.

ROMERO, DR. JOHN JOSEPH, 7055 Forsyth bl., suddenly Fri., Nov. 20, 1959, fortified with the Sacraments of Holy Mother Church, beloved husband of Elizabeth Romero (nee Boyle), father of John Joseph Jr. and Richard Boyle Romero, Mrs. Richard J. Schilling, dear brother, grandfather, father-in-law and uncle. Funeral from ARTHUR J. DONNELLY Parlors, 3840 Lindell bl. Time later. In parlors Sat., 2 p.m.

SCHELLENBERG, FREDERICKA (nee Aderhold), Geltner Home, Sat., Nov. 21, 1959 widow of George H. Schellenberg, dear mother of George F. and Ernest H. Schellenberg, dear grandmother of Norma, dear mother-in-law, sister-in-law and aunt. Service at HOFFMEISTER Colonial Mortuary, 6464 Chippewa, Mon., 1:30 p.m. Interment St. Paul's Churchyard.

SCHULTE, EMIL C., Fri., Nov. 20, 1959, dear husband of Clara Schultes, dear brother of Mrs. Clara Wiedemann and Albert A. Schulte, our dear uncle and brother-in-law. Funeral from JOHN STIGLER & SON Funeral Home, 5541 Riverview bl., Mon., Nov. 23, 8:30 a.m., to St. Jerome's Church. Interment Calvary.

SEMAR, JOHN M., 2601 Union, Fri., Nov. 20, 1959, beloved husband of Emma (nee Burch), dear father of Letitia C. Brandes, Esther L. Hoehl, Evelyn Hedrick, Joyce L. Sebek, William J. and the late John E. Semar, dear father-in-law, grandfather, great-grandfather, brother, brother-in-law, uncle and cousin. Service at HOFFMEISTER Colonial Mortuary, 6464 Chippewa, Mon., 2:30 p.m. Interment Laurel Hill.

SIKORSKI, EDWARD J., 4121 Blow, Thurs., Nov. 19, 1959, fortified with the Sacraments of Holy Mother Church, beloved husband of Marie A. Sikorski (nee Zielinski), dear father of Edward F. Sikorski, dear brother of Cecelia Haas, Bernard, Mary and Leo Sikorski, dear brother-in-law, uncle, nephew and cousin. Funeral from KRIEGSHAUSER'S SOUTH, 4228 S. Kingshighway, Mon., Nov. 23, 8:30 a.m., to Immaculate Heart of Mary Church. Interment St. Peter and Paul's. Member of Chemical Workers Union, Local No. 16.

SILBER, LOUIS, Nov. 21, 1959, beloved husband of Sarah Berman Silber, dear father of Mrs. Ann Levin, Irwin, Meyer, Ben and Max Silber, our dear grandfather, great-grandfather, father-in-law, brother-in-law and uncle. Funeral from BERGER Memorial, McPherson at Walton, Mon., 11:30 a.m. to Beth Hamedrosh Hagodol Cemetery, in state Sun., after 7:30 p.m. Family prefer contributions to St. Louis Heart Fund.

SPECKMEYER, WILLIAM F., 3730 Carter av., asleep in Jesus Thurs., Nov. 19, 1959, beloved husband of Lena Speckmeyer (nee Kasten), dear father of Marilyn Kocher, dear son of William J. and Katherine Speckmeyer, dear brother of Mildred Wirts, dear grandfather of Karen Kocher, father-in-law, brother-in-law, uncle and cousin. Funeral Mon., Nov. 23, 1:30 p.m. from the BUCHHOLZ Mortuary, 5067 W. Florissant av. Interment New Bethlehem Cemetery.

STREET, FRANKLIN WARD, 4713 Oldenburg, Sat., Nov. 21, 1959, fortified with the Sacraments of Holy Mother Church, beloved husband of Hilda Street, dear father of Marion Mushlendyck, dear son of Frank A. Street, our dear father-in-law, grandfather, brother, brother-in-law and uncle. Funeral from JOHN L. ZIEGENHEIN & SONS, 7027 Gravois, TIME LATER. In state after 2 p.m. Sunday.

TERRY, EMMA C., 3431 Ohio, Nov. 20, 1959, beloved wife of Lawrence Terry, our dear aunt, sister-in-law and cousin. At McLAUGHLIN'S, 2301 Lafayette, until 10 a.m., Mon. Funeral services 2 p.m. at the Methodist Church, Tilden, Ill. Interment Tilden Cemetery.

WEIS, W. VICTOR, Mosley rd., Creve Coeur, suddenly Thurs., Nov. 19, 1959, husband of Marion Wilson Weis, father of Mrs. Walter T. (Judy) Peter Jr., Mrs. Thomas W. Weir, son of David M. and the late Anna Beard Weis, brother of Martin and Donald Weis and Mrs. Phillip Mountjoy. Memorial services will be held Sat., 2 p.m. at Graham Chapel, Washington University. Please omit flowers, gifts may be sent to W. Victor Weis Memorial Fund for Metropolitan Development, care of Washington University. ALEXANDER & SONS.

ZIMMERMAN, JOHN, 4422 Nacoma, formerly of Naylor, Mo., Thurs., Nov. 19, 1959, beloved husband of the late Ursula Zimmerman, dear father of Mary Bethaler, Antonia Fiahutnik, Frances Mahnich, John Jr., Joseph Zimmerman and Rose Loncaric, dear father-in-law, grandfather and great-grandfather. Funeral from KRIEGSHAUSER'S SOUTH, 4228 S. Kingshighway, Mon., Nov. 23, 8:30 a.m. to St. John the Baptist Church. Interment Lakewood Park. A member of Spirit of St. Louis No. 650, B.N.P.J. In parlors after 3 p.m. Sat.

LOST 17

HEAVY REWARD

Pekingese, black male, from 2731 Henrietta, Nov. 1. FA 6-5108.

BEAGLE, hound, male; reward. 2782 Litzsinger. WY 3-1600.

BEAGLE, male; black, brown; Elaine, Sandy and Don grieving; reward. 225 Gilbert. VO 5-4400.

BEAGLE, female, white, black spotted, little tan. Vicinity Creve Coeur; reward. FR 2-2944.

BILLFOLD; Grand-St. Louis; keep money, need papers. GA 1-4996.

CAT, lost, male, Siamese, brown and cream, Webster-Rock Hill vicinity; reward. WO 1-3167.

CAT; large Maltese; white chest and paws; reward. FA 7-3425.

CAT, black, wearing red collar with bells. TR 2-7067 after 5:30.

COCKER, (part), golden, male, Rowdy, 9 months; vicinity Cote Brilliante and Euclid; reward for information. FO 7-0982.

COCKER SPANIEL, male, brown, some white, "Scuffy"; child's pet; reward. HE 2-6136.

COCKTAIL RING, lady's pink gold, rubies, diamonds; vicinity Franklin & Broadway, MA 1-6116.

HOUND; black and tan; vicinity airport, name on collar. Frt. about 5:30 p.m.; reward. CH 1-9704.

PARAKEET; chartreuse; named Buster; talks; vicinity North & South Rd. and Lynn; Reward. VO 3-3032.

PEKINGESE; male, black and white "Inky"; vicinity Delmar-Hamilton; reward. FA 7-5957.

RING; man's black star sapphire in silver setting. Call Mr. Gottfried, CO 1-1900, weekdays.

RING; opal; vicinity Pope Villa and Lindell Library; liberal reward. WO 1-4443.

ROSARY, black, with name on cross. VI 3-3024; HU 1-2750.

WEIMERANER; in Robinwood in Florissant; gray with red collar. UN 4-5476 or UN 8-5039.

DETECTIVES 19

MARIAM shadows, traces, locates everywhere. Licensed. Bonded. 6635 Delmar, PA 1-0776.

PERSONAL 23

DAVID or Juniata Jordan, formerly of 90xx Breckenridge please write. Box G-413. Post-Dispatch.

MAMMIE LAKEY or daughter Jewel call Mrs. Lester Miller. JA 4-0089.

THANKS to St. Jude for favor received D. O'C.

BUSINESS PERSONALS 28

BLOOD DONORS WANTED
DONORS PAID FOR SERVICE
RH NEGATIVES NEEDED
Community Blood Service
2859 WASHINGTON
JE 5-8031
Daily 8-4; Sat. 8-11 a.m.

WATER CONDITIONERS; all automatic, $8.98 monthly installed; nothing down. TR 6-1427 or OL 2-4840. Automatic soft water. 2114 E. Twentieth, Granite City, Ill.

LEARN TO DANCE
FUN AND PARTIES
ADULT SOCIAL CLUB
CE 1-8431

DO YOU have talent and can sing, are you looking for a religious career? If so call FR 1-7164 between 3 and 5 p.m. except Sun.

MOUND CITY Wrecking Co., any size building; insured. JA 4-3991. 5907 Annex.

SENIOR team would like to join basketball league. HA 2-5043.

STORM WINDOWS, aluminum. Siegel, 5822 Enright. PA 5-0697.

SWEDISH MASSAGE; R. Provazek, 1802 Allen. FR 1-8472.

Body massage Gould's, 2806 N. Grand. JE 5-7160 or FR 6-8177.

TRAVEL AND TOURS 29

Automobile Delivery Service
We can deliver your car anywhere for as little as $75.
NATION-WIDE DRIVE AWAYS
3646 Chippewa MO 4-8889
Eve. 7-10 Sun 1-5 p.m. PA 7-7823

GOING WEST?
Drive a car to California, Arizona, Washington and Denver. We also ship cars.
AUTO RENTAL INC.
1118 Locust CH 1-8762

GOING TO CALIFORNIA
Drive late model car as your own. Call FA 7-3393 till 10 p.m.
DRIVE late model cars as your own: California, Florida, New York, Northwest. FR 2-6703.
DRIVE my 1959 Cadillac to west coast. RU 1-0819.

SHARE A RIDE 30

FROM vicinity St. John, St. Charles or Cliffwyth to 6th Olive, 8:30-4:45. JA 4-1632.

SWAPS 31

SEWING MACHINE, '58, repossessed, zig-zag model, dials buttonholes, designs, etc., cost $400. Take over small balance, $137, $10 month. Call Haydn, FR 1-5745.

ELECTRIC RANGE; double oven, good condition; trade for deep freeze or sell. CO 1-6957.

GUITAR Kay and case, $150; used month, want car or $75 cash. Roy 5311 Michigan. FL 2-9903.

HOUSE TRAILER; '59 Travelo; 3-bedroom, washer, dryer, automatic dishwasher; want lot or late model car. FE 1-6996.

ROOFING, all types, gutters cleaned, painted, repaired, for car, 7. GE 6-1560, eves. CH 1-9278.

1947 CADILLAC parts, chevrolet parts; five 16" tires; good condition; cash. MI 7-6290.

SMOKE HOUSE $75.00; metal; good shape; take $75 or ? PR 3-0811.

INSULATION blown in your home for what? Lehigh 6-2352.

ROOFS, new, repaired; cash or ? ARLE. FR 1-5658, 3009 S. 18th.

STORM doors and windows, for auto, truck, TV. FR 1-2248.

UPHOLSTERY WORK for guns, tools or? Reasonable. UN 7-8309.

VAUXHALL '59 Station wagon, sell or swap for ? UN 8-5721.

Business Directory

SPECIAL SERVICES & TRADES 38

WE CAN SAVE YOU MONEY on air conditioning and refrigeration equipment. Missouri Refrigeration Co., 6637 Manchester, MI 5-4470, day or night.

ASH HAULING 41

ASHPITS, old sheds wrecked, basements cleaned; prompt service. THOMAS, 2623 Page JE 5-0327

ASHES, rubbish; compt. Allen, 4441 Parlin. CH 1-9788, JE 1-8950

BRICKLAYING, Tuckpointing 43

BULGING WALLS
Repaired; tuckpointing; concrete work; terms; insured. ABASH CO., 5583 Waterman. Prompt service. FA 7-7220.

BRICKWORK; walls and chimneys rebuilt; insured. Shipley Bros., JA 4-3991, 5907 Annex.

CONCRETE block and brick work; reasonable. Call Roy or Bill. ST 1-5155, 5423 Arsenal.

QUICK service; tuckpoint, chimney, roof repair, Waller, 4121 N. Twentieth. GE 6-2108.

TUCKPOINTING, chimney repairs, caulking. Call any time. Len, 3620 Avis.

TUCKPOINTING, chimney tops installed, flues cleaned. Biebel Bros. Inc., 5091 Delmar. FO 1-1421.

CARPENTERS & BUILDERS 44

B & F CONSTRUCTION CO.
Complete building and remodeling. Bathrooms and kitchens remodeled; also additions, garages and porches; all type picture windows installed.
SAVE 20%; ALL WORK GUARANTEED; FHA TERMS. CALL ANYTIME FOR FREE ESTIMATES. PR 2-9024, 2920 PENNSYLVANIA.

ROOM ADDITIONS, GARAGES, porches, home built on your lot; insured, bonded, union labor; no money down. FHA financing.
RITE-WAY
LUMBER & CONSTRUCTION CO. JA 2-3608 8432 Airport rd.

CALL GIBSON & SONS
For carpentry or painting; FHA. FR 1-5082 or MO 4-4480
3950 Shenandoah

GET OUR free estimates. Anton Valentine Carpenters & Contractor. 30 Years Experience
ST 1-2448 6809 BRADLEY

CARPENTERS & BUILDERS 44

CEILING tile, walls paneled. Kop Stanbauer & Co., 60 months. PL 2-6339, 4607 S. 38th at Taft.

PORCHES, room additions, built-in siding. Roy Fletcher, 2148 Salisbury, MA 1-2796.

GENERAL maintenance, carpentry, concrete, etc., 4949 Genevieve. FR 1-4128, EV 2-1293.

CARPENTRY, PAINTING, REPAIRS. GIBSON, 4140 FLAD. FR 1-3284.

CARPENTRY, storm windows and doors. Lacleda Home Repair, 4322 Lacleda, JE 1-0381 after 6.

CARPENTRY; new or repair; all work guaranteed; estimates. JA 4-1709 O'Bannon, 5841 Inkel

REPAIRING all kinds, plastering, painting, no job too small. 76 5-2342, Cicero, 2152 Nebraska.

CARPENTRY, plumbing, roofing, electric, repair. Call Mr. Ware, 3634 Flad. TO 5-1538, MI 7-5654

CARPENTER; all kinds; 30 years. Ware, 4445 Cottage. VI 3-0317.

HOUSTON; FR 2-9316; 2935 Shenandoah, carpenter, paint, repair.

FENCES, porch repairs. CO 1-2365, Smith, 5447 Genevieve.

CARPENTRY wanted. Call Jim, JA 1-4164, after 5 p.m. Reliant.

CONCRETE, CEMENT WORK 46

DRIVEWAYS, porches, sidewalks, basements; tuckpointing; quick service; terms; insured. ABASH CO., 5583 Waterman. Call any time. JA 4-7220.

CONCRETE and cement work; patios, porches, etc; all work guaranteed; no job too small, free estimates. PR 6-3267.

FOUNDATIONS and footings; also alterations and repair work; free estimates. PR 1-0738, Zerban Construction, 3829 Raymond.

DRESSMAKING-DRAPERIES 48

DRESSMAKING, alterations. Mazor, 5389 Pershing. FO 1-2616.

ELECTRIC WIRING, ETC. 50

TOBIN Electric; house and commercial wiring; fixtures and repaired; city and county; free estimates. 3328 N. 9th. CE 1-1163.

100-AMP. housepower motors and PASSENGER AGENT, offer opportunity to meet celebrities and free travel to interesting places. If you are a high school graduate, between ages 17 to 25, in good health, you can qualify. Write at once, give phone, education, age. Hours you work. Write Director Personnel Training, P.O. Box 6235, Lambert Field Station, St. Louis, Mo.

TOOL & DIE DESIGNING
Drafting, Mathematics
Prepare for big paying career.
ACME SCHOOL EVE CLASSES
908 N. Grand OL 2-2814
JACKSON WELDING SCHOOL
3149 GRAVOIS MO 4-9997

BEAUTY CULTURE SCHOOLS 74

LEARN BEAUTY CULTURE
Marinello system; proven school of today. Call or write City College of Beauty Culture, 203 N. 7th st. MA 1-3493.

LEARN beauty culture, opportunities everywhere for Moler graduates; attend day or evening classes. Call or write for free booklet. MOLER SYSTEM OF COLLEGES 808 Washington CE 1-3581

SECRETARIAL SCHOOLS 78

Comptometers rented for brushups and beginners.
MOUND CITY COLLEGE INC.
1502 Union FO 7-8384

Situations Wanted

SITUATIONS—MEN, BOYS 80

SALES MANAGER
Building materials, 25 years experience, last 15 years district manager for national manufacturer, age 53, native of St. Louis; very close affiliations with architects, general contractors and mason contractors in St. Louis and eastern Missouri; also estimating, warehouse and office management, now employed. Box G-252, P.-D.

ACCOUNTANT office manager, 34; degree, 10 years experience, gasoline jobbing and Petro chemical, manufacturing. Walnut 1-2628.

ARCHITECT; B. of architecture; 5 years diversified experience; N.C.A.R.B.; married; available within 30 days. Box J-171, P.-D.

ASSISTANT TO EXECUTIVE
College degree; skilled shorthand writer. Box G-314, Post-Dispatch.

AUTO BODY, paint and mechanic; colored; with tools; 12 years experience; evening work. EV 5-2996.

BOOKKEEPER; retired; 2 or 3 days a week. JE 1-2283.

BOOKKEEPER; part time; taxes, notary, etc. CE 1-2540.

BOY, 18, reliable; needs work. Call JA 4-4423.

BOY, 17, mail clerk stock room, office. HU 1-8996 1-5 p.m.

BOY, colored, 18, high school, wants part time job. FO 7-7011.

BOYS 17 and 18; any type work; dependable. PR 1-4023.

BOY, 18, car and love of work; 11 years school. FR 1-1014.

CARPENTER; union; framing or finishing; footing or form work. EV 5-8749.

CARPENT

ELECTRONICS
ENGINEERS
BSEE
MATH—PHYSICS
With 2 or more years electronics experience
PHILCO
TECHREP DIVISION

FIELD ENGINEERING OPPORTUNITIES

in Systems Development—Research—and Field Evaluation in the following fields: Communications, Radar, Computers, Missile Systems, Telemetry, Tracking, etc.

MANY LOCATIONS
to choose from
WEST COAST
NORTHEAST
MIDWEST
SOUTHEAST

SALARY
to $12,000
Plus Per Diem
And Allowances

ST. LOUIS INTERVIEWS
Sat., November 21
From 9 A.M. to 5 P.M.
Sun., November 22
From 9 A.M. to 4 P.M.
PHONE
MR. WINSTON BURDICK
CEntral 1-5267
Or send resume to:
Mr. George Evans
6926 Willoughby Lane
Orlando, Florida

COLLECTOR-SALESMEN
Immediate placement for experienced salesmen on established time-payment route; late model car necessary. Salary plus commission. Apply at once.
MIDWEST FURNITURE
7420 Manchester

COLLECTOR
Have late-model car; salary, commission, bonus, and car allowance; must be aggressive. Apply in person. 1518 St. Louis av., Bob Steele.

COLLECTOR, installment loans, bank or finance company experience, car necessary, county bank. Box G-343, Post-Dispatch.

COOK, fry, 9:30 p.m.-1 a.m., white or colored, male or female. Apply in person only. Kennedy's Happy Landing, 9311 Watson Road.

COST ANALYST
Young man with college education in accounting or industrial engineering field. Experience in budget and cost analysis as it relates to departmental performance preferred.
Apply Lobby
FORD MOTOR CO.
6250 N. LINDBERGH
HAZELWOOD, MO.
PE 1-1300

COUPLE-pensioner; manage small hotel, 22 rooms; easy work; will train; $100 month plus apartment. Ask at 407 Lucas.

CREDIT-FINANCIAL
MANAGEMENT TRAINEE
Excellent opportunity for advancement; age 25-35; 2 years college plus wholesale credit experience.
Westinghouse 5049 Fyler

CURB BOYS—WHITE
Nights, part time or full time; age 16-20; $2 a night plus tips. Apply in person Chuck-a-burger Drive-In 9955 Highway 66, 6-4310. Also 4025 St. Charles Rd., HA 7-7717.

CUTTER-MARKER
Experienced; good pay; good working conditions; could use part time worker. No age limit. Box W-11, Post-Dispatch.

CUTTER, experienced; dresses. MAR-TEE Original, 1233 Washington.

Dance Partners Wanted
Training Free. If Qualified.
CALL JE 1-8430

DELIVERY & service man wanted, knowledge of sewing machines and Midwest company has opening with a future in sales engineering. Write Box J-181, Post-Dispatch.

DISPATCHER; experienced in city pick up and delivery, with some dock supervisory experience in truck line operation. Splendid opportunity. Give previous employment references, age, etc. Box F-200, Post-Dispatch.

DOCK FOREMAN
High school, age to 40; must have supervisory experience with trucking company. Box F-241, Post-D.

DRAFTSMAN
Expansion is creating need for experienced architectural fabrication and submission; draftsmen, for large aluminum manufacturing corporation; modern employee benefit program; excellent opportunity with a real future.
Cupples Products Corp.
Call ST 1-6729 for appointment.

DRAFTSMAN
Young man with some experience to lay out and detail steel display fixtures and cabinets, working from rough sketches. Call for appointment. Shure Mfg. Corp., 1601 E. Hanley rd.

Hydro-Tel Keller Operators
$3 per hour. 10% bonus 2nd shift
Milling Machine Operators
$2.85 per hour. 10% bonus 2nd shift.
Material Review Inspectors
LATHE HANDS Turret and Engine
TOOL PLANNERS TOOL DESIGNERS
INSPECTORS
Vertical and Horizontal
Boring Mill Operators
Surface Plate Layout Men
4 years minimum experience on all classifications
SELB MFG. CO.
1366 N. KINGSLAND—4930 DAGGETT

Engineer—Mechanical
Experienced in Drafting, Tool and Die Design and Specifications concerning Manufacture of Small Electrical and Mechanical Appliances desired. Must have a minimum of 5 years experience. To work for good aggressive company. Salary commensurate with ability. Send resume Box W-43, Post-Dispatch.

ASSISTANT CAR DISTRIBUTOR
PONTIAC MOTOR DIVISION
Excellent opportunity with Division of General Motors for an aggressive man, age 25 to 30. Prefer college background and some retail automobile experience. Write, giving complete resume of education, previous employment and military status to Box W-115, Post-Dispatch.

DRAFTSMEN
Civil Engineering. Maps. Plats.
JOYCE CO. 802 Chestnut

DRAFTSMAN, architectural; also train for estimator position. Box G-204, Post-Dispatch.

DRILL PRESS MILLING Machine Operator for production shop; age 22-45. Must be able to read blueprints; have tools and at least 3 years job shop experience. 1926 South Eighteenth st.

DRIVER; wholesale laundry route, 5½ days; clean, neat and sober; legible handwriting; permanent. Box W-38, Post-Dispatch.

DRIVER; colored; with station wagon; must know streets; age 20-30. FT 1-6139.

DRIVERS; white; must be 25. Apply 3600 N. Lindbergh, Air-Flight Cab Co.

DRIVER with pickup truck for dry cleaner, take over established route. PR 2-2131.

ELECTRICIAN; OLD WORK; RESIDENTIAL LOCAL EXPERIENCE. WY 3-5872.

Engineers
needed, for design and specifications for lump-sum contracts, by major industrial firm organizing permanent construction engineering office in St. Louis area (immediate interviews).

Civil engineer for site design, reinforced concrete, structural steel, laminated timber, plans and specifications; medium size industrial buildings.

Electrical engineer for layout, design and specifications for industrial and office lighting, power, one-line, equipment and conduit layouts.

State all details in writing to
Box W-261 Post-Dispatch

ENGINEER
Plant maintenance and machine installations; excellent opportunity with local division of national organization; furnish complete resume and salary requirements in first letter. Box G-205, P.-D.

2 FIELD SUPERVISORS
FOR BARBER-COLMAN CO.
Familiar with commercial heating; air conditioning systems and electrical circuits, steady employment, company benefits, bonuses, etc. Send complete resume to Box W-244, Post-Dispatch.

FIRE Captain or Chief; west-end community; experience necessary. State salary expected, give details, age and references. Box W-340, Post-Dispatch.

FRY COOK; experienced; top pay. Apply in person only; no phone calls. CHOSE ROADS BOWL 8121 Clayton rd., 4 to 6 p.m.

FURNITURE MAN; experienced in new and used credit operation; in city sales and merchandising. A-1, opportunity. Box G-153, P.-D.

GRILL MAN or cook; experienced. Apply Crystal Restaurant, 507 N. Eighteenth st.

HOME PORTRAIT CALLER
To make home portrait appointments. Steady salary guaranteed. Work with excellent photographer. 315 N. Seventh, room 518.

IMMEDIATE OPENINGS
Journeymen Machinists
Aircraft experience necessary. Excellent working conditions.
Lambert Field location
Contact J. Reece
PE 1-2250

Insurance
Claims Representatives
Do you want a career as a claim representative?
1. Trainee—prefer some college.
2. Liability claim man; 3-4 years experience.
3. Lawyer; age 20-30, as a trainee or limited experience.

There are many company benefits available, such as life insurance, pension, hospital and surgical.
Apply Mr. Don Keane,
Continental Casualty Co.
818 Olive GA 1-6217

Industrial Engineer
Must be basically a mechanical engineer with a tooling background. Able to plan methods and determine sequence of operations, familiar with plant layout. Company paid health program. Other benefits. Salary open. In reply state schooling, degree if any, detailed work background and wages earned. All replies strictly confidential. Box F-64, Post-Dispatch.

Investigators—Insurance
Permanent opening for man, 21 to 35, desirous of increasing earnings working on liberal fee basis after training period; must be rapid typist, and have own car, your own productive ability governs your income; apply in person, Room 300, 6617 Clayton rd.

MACHINIST
Journeyman preferred. Must be able to operate all machine tools and read blueprints. Permanent employment. Automatic pay increases. Company paid life insurance, Blue Cross and Blue Shield.
Apply
MOOG INDUSTRIES
6565 Wells St. Louis 33, Mo.
EV. 5-3400

JOURNEYMEN machinists and tool and die makers; overtime. Apply Pinks Tool & Die Co., Inc., 700 W. Broadway, Alton, Ill.

KITCHEN BOY, white. Apply Arena Bowl, 8740 Oakland.

MACHINISTS
Journeyman only, experienced in aircraft or missile parts. Union shop, day or night shift.
Comet Tool & Die Co.
718 BAYARD

MACHINISTS
Milling Machine Operators
Lathe Operators
Must be experienced on aircraft work 1st or 2nd shift.
MATCO MACH. & TOOL
9550 Watson Industrial Park

MACHINIST—CLASS A
Previous experience necessary on lathe, shaper, grinder and milling machine. Must read blueprints and do layout work. Machinery repair experience essential. Call GA 1-2678, Personnel Dept.

MACHINISTS and tool room machinists; all around experience required; long term employment on commercial and government contracts; qualified applicants need apply. Cobak Tool & Mfgr., 2500 Montgomery, GA 1-5484.

Machinist & Model Makers
With home work shop to do experimental tool work. Box W-128, Post-Dispatch.

MACHINE operators, experienced only in operating, cutting or forming machine tools on sheet metal and plastic. Southwest Steel Supply Co., 3401 Morganford.

MAINTENANCE MAN
Permanent position for man with minimum of 5 years all-around industrial plant maintenance. Must include skill in arc and gas welding on all metals. 2 years minimum high school required. Call Mr. Woodruff for appointment. EV 2-8535.
PUREX CORP. LTD.
6901 McKISSOCK

MAINTENANCE man, white, for large apartment building; Clayton; with excellent references, good starting salary, plus apartment. Apply in person 8 p.m. to 9:30 p.m., Mr. Hanaman, 1016 Brentwood, Clayton.

MAN, 25 to 40, white; cashier's department; experienced preferred; typing ability. Mr. Simon & Co., 316 N. Fourth st.

MAN; experienced business promotion work; for hotel, references. Box G-351, Post-Dispatch.

MANAGER FOR CREDIT DEPT.
Must be experienced in time payment service, furniture and clothing. No others need apply. Also know dunning and handling of collection clerks, profit sharing salary, assured promotion.
Freund's Jewelers
418 N. Sixth

MANIFEST CLERK
Must have truck line experience. Box W-381, Post-Dispatch.

MANAGEMENT TRAINEES
Excellent career opportunities in the Sales Finance Field for men 23 to 30 years of age to start in the position of Field Representatives for our company. Two years of college or business experience required. Training and planned advancement program given. Company car and expense account furnished. We have openings in our St. Louis offices and other nearby offices.
Universal CIT Credit Corp.
Call Mr. Rhoades, FR 1-5600, or Mr. Prater, VO 3-7212

MECHANIC WANTED
Must know electric welding; steady work; good pay.
717 S. VANDEVENTER

MECHANIC, Journeyman, union shop; all benefits. Call Gene Nelson, VO 3-8585.

MECHANICAL ENGINEER; experienced in inspection of existing building mechanical and electrical systems, travel required. Send resume, Box G-372, Post-Dispatch.

MECHANIC
For general service station work. Box W-100, Post-Dispatch.

MEN; to distribute circulars; Mon. through Sat.; report 6:15 a.m. daily at 717 E. Seventh (rear).

MEN and young men to sell men's furnishings for Christmas season; full and part time. National Shirt Shops, 714 Olive, 710 Washington, 5986 Easton, 7338 Manchester, Northland shopping Center, Crestwood Shopping Center.

MEN
WANTED, $1.50 PER HOUR
APPLY TO 7221 BRENTWOOD
NIGHT SUPERVISOR
Janitor service company; supervise up to 100 employees, men and women, individuals and crews, in many buildings in city and county; night work; must be experienced in supervising commercial housekeeping programs; very demanding job with excellent pay and future; car furnished, plus hospitalization. Apply 7-9:12 noon, 4169 Laclede or call OL 2-2332, Mr. Cooper.

OFFICE BOY; must be 17-18 years old; high school graduate preferred; 5 days, 37½ hours, $45.50 per week to start. Give full details, age, education and experience if any. Box W-214, P.-D.

OS & D CLERK
Common carrier truck line; give experience and reference in reply.
Box F-281, Post-Dispatch

PARTS MAN; fork lift truck; 5078 Manchester, OL 2-4600.

PENSIONER; small hotel desk clerk; will train; 8 hours, 6 days week; light, easy work; $100 month, with or without living quarters. 207 Lucas. See Miss Gaines. Apply after 10 a.m.

PENSIONER or married couple; complete living quarters furnished in exchange for services in store; references. Mr. Maulding, JE 5-2800.

PHARMACIST

Registered or certification for registration available; needed immediately. $150 PER WEEK, 5-day week, limited Sunday and holiday work. Contact Roy Thompkins, 14 Fox Street, Aurora, Illinois, or call Aurora 2-9712. Pay moving expenses.

PHARMACIST; full or part time; see Gary Sonnoss, Sun Drug, 2800 N. Fourteenth St.

PHARMACIST; full time; give resume. Box F-166, Post-Dispatch.

PIANO teacher wanted. MI 5-2055, 10 a.m. to 9 p.m.

PLATING FOREMAN
Bright opportunity for man wanting to grow with small concern approximately 75 miles from St. Louis. Bright nickle, brass and lacquer. Must have experience. Will have full responsibility of plating department of tubular furniture manufacturing company. Box F-258, Post-Dispatch.

PORTER, barber shop; only experienced need apply. WY 3-9799.

PRESSMEN, 2 for Kluge and Heidelberg platen presses. Call Mr. Gaines, 6-8800.

PRODUCTION CLERK
Experienced preferred in production control, scheduling, but will consider general detailed clerical experience. Must see follow through; age 25-35, personable, tactful, aggressive, with keen mind and supervisory capabilities. This is an excellent opportunity to advance with top starting salary and many employee benefits. Reply fully. Box F-259, Post-Dispatch.

RADIO TECNICIAN; must have first class radio-telephone operator license. Experience with microwave, power line carrier, telemetering and supervisory control equipment desirable. State experience and qualifications with application. Excellent retirement, health insurance, paid vacation, sick leave and etc. Salary based upon experience. Write Post Office Box No. 269, Jefferson City, Missouri.

RENTING agent; office building experience; salary, commission; call for appointment. MA 1-0723.

RETIRED man; part time; meat market. Box F-289, Post-Dis.

ROOFERS, general repairs, experienced only. Box W-50, P.-D.

ROOFERS; experienced only; steady work. FE 1-2600.

ROUTE SERVICE MAN
Age 25-35; refrigeration and electrical experience helpful. PA 1-7744 between 9 and 5.

ROUTE MAN; super market or retail store service experience required; guaranteed salary; write Box W-97, Post-Dispatch.

ROUTE SALESMAN
SALARY and COMMISSION
CAR FURNISHED
Call on established customers, all expenses paid by company. Apply after 10 a.m. Allied States Home Supply Co., 1000 Hodiamont.

SALES MANAGER for O. T. C. Drug Manufacturer, must be experienced in planning sales and marketing strategy and policy, directing and maintaining sales organization calling on drug trade exclusively. A rare opportunity for a qualified man to build his own future. Age 35-55. Send complete resume in confidence to Box J-154, Post-Dispatch.

SALESMAN, trainee, to work in established sales department, to contact industrial and commercial accounts. Box F-26, Post-Dispatch.

SALESMAN, 25-35, experienced, for permanent position; excellent opportunity for ambitious person; profit-sharing and other benefits; old established firm. Box F-303, Post-Dispatch.

SALESMEN; experienced; shoes, general merchandise; part time and full time. Barney's, 315 N. Sixth.

SECURITY OFFICER
white, 35-40, midnight to 8:30 a.m., references required. Apply in person, Personnel Office Barnes Hospital, no phone calls please.

Service Station Attendant
21-35, bondable, experience not necessary; Heatmaster Oil Co., 1353 Pennsylvania, Pagedale; don't phone.

SERVICE STATION ATTENDANT; union scale, commission, paid uniforms; only experienced men with references. Apply daily 12 till 2 p.m. 645 Union rd.

SHEAR OPERATORS
Experienced only; able to make own setups. Southwest Steel Supply Co., 3401 Morganford, MO 4-8100.

Assistant Shipping Clerk
Young man with knowledge of express receipts, bill of ladings, rates and traffic control; some typing required.
FISHER SCIENTIFIC CO.
2850 S. JEFFERSON

SHIPPING CLERK; experienced; must type and operate calculator; 22-35; good salary and advancement. WO 2-0330.

SHOE SALESMAN
For neighborhood shoe store experienced helpful but not necessary. CARLINS SHOES 2748 Cherokee

SHOE salesman; experienced; 5-day week. Haas Shoe Co., 7432 Forsyth.

SHOE WORKERS
EXPERIENCED
NAUMKEG and BOTTOMSANDER
STEADY WORK
WOLFF SHOE MFG. CO.
2511 Sullivan

STATIONARY ENGINEER
Must be licensed. Paid vacation, holidays, and welfare insurance.
The Pullman Co.
5500 Bircher

TAILOR FITTER
EXPERIENCED
Many worthwhile employee benefits. Apply employment office.
Famous-Barr Co.
NORTHLAND

SHOEMAKER, experienced, top wages, references, FR 1-8424.

SYSTEMS AND PROCEDURES ANALYST
Young man experienced in systems to review and audit present systems and procedures and to design and develop new systems in large retail organization. Send full particulars in resume. Box F-398, Post-Dispatch.

STOCK boy, over 21, Goot Dist. Co. 201 S. Fourth.

TAX ACCOUNTANT
Denver office of national public accounting firm is seeking qualified tax accountant for expanding staff. Prefer several years broad tax experience in C.P.A. firm. Minimum experience considered is 3 years. Bachelor degree desired. Starting salary commensurate with qualifications. Replies confidential. Write P.O. Box 1851, Denver, Colorado.

TELEPHONE INSTALLERS AND CABLE SPLICERS
"Experienced telephone installers and cable splicers, immediate steady work; write or call Henkels and McCoy, 1800 Johnson Street, Hobart, Indiana. Telephone Congress 4-1121."

TELEPHONE salesman to work in branch office of National manufacturer; experienced only. Call CE 1-9976.

TIMEKEEPER
Young man presently enrolled in night accounting courses to figure daily factory time cards and job tickets. Excellent opportunity for advancement.

VICKERS, INC.
ELECTRIC PRODUCTS DIV.
1821 LOCUST

TIME-STUDY ANALYST
New I. E. department offers ground floor opportunity for qualified person to develop standards and do time-study work. Prefer 1 to 3 year's experience in heavy industry job shop. Salary open according to ability and experience plus unusual employee benefits. For appointment interview call EV 1-1600 or write Personnel Dept.
COMBUSTION ENGINEERING, INC.
5319 Shreve, St. Louis (15), Mo.

TOOL & DIE MAKER
Highest wages; overtime, openings on first and second shifts.
PRESS FORGINGS, INC.
9301 Watson Industrial Park
WO 1-1901

TOOL & DIE MAKERS
Job Shop Experience
OVERTIME WORK AVAILABLE
TOOL SPECIALTIES CO.
FORD LANE
HAZELWOOD, MO.

TOOL & DIE MAKERS
AND TOOL ROOM MACHINIST
Must be first class with job shop experience on all types of dies.
TOOL MFG. CO.
5200 VIRGINIA

TOOL AND DIE MAKER
EXPERIENCED ONLY
2109 LOCUST

TOOL DESIGNERS
Progressive manufacturing plant needs top notch man with minimum of 12 years experience designing progressive dies, weld fixtures, special machines, etc., some product design helpful. 6301 Etzel. FA 1-3363

TOOL MAKER, experienced, in plastic molds and/or stamping dies, also journeyman machinist and cylindrical grinder man, all permanent, steady, but must be clean; close tolerance workman.
FEMMER MACHINE CO.
10901 St. Charles Rock Rd.

TOOL MAKER; experienced in tooling for wire products. CE 1-5193.

TRAINEE, age 30-45; retail selling semi professional work, guaranteed regular increases, high-school graduate, neat, pleasing personality, JE 3-1760, Mr. Stanton.

TV SERVICEMAN
Must be experienced, have car, good wages. Apply 1302 N. Kingshighway.

TYPIST
50 words per minute; to 40 years; opportunity; modern surroundings. Box F-194, Post-Dispatch.

UPHOLSTERERS, 5, experienced; steady work, top pay. 2357 S. 7th.

VENETIAN blind repairman; must have installation experience, and able to run shop and head rail machines. PR 1-9700.

WINDOW WASHER
Part time, experienced; EV 2-0458

YOUNG MAN
With mechanical aptitude to contact shoe manufacturers. Shoe pattern or factory experience preferred. State qualifications. Training program. Box F-33, POST-DISPATCH.

YOUNG MAN
With mechanical aptitude to contact shoe manufacturers. Technical school or 2 years engineering preferred. State qualifications. Training program. Box G-336, POST-DISPATCH.

YOUNG MAN
Interested in learning all phases of the money order business. Must be able to sell. Call GA 1-6757.

YOUNG MAN, for hotel maintenance, plumbing, and electrical experience. See Mr. Westermayer, Hotel Melbourne.

Young Trainee $100 Per Week
$25 raise within 90 days. Age 24-35; must be neat and dependable. Must be available for immediate employment. Apply Mr. Stormhaver, Suite LL-4, 4236 Lindell, 10 a.m. to 3 p.m. daily.

SALESMEN WANTED 83

IMMEDIATE Upper Bracket Income
Offered by nation-wide multi-million dollar corporation with:
(1) Planned management advancement
(2) Lifetime career contract
(3) Finest field training
(4) Complete family security

New Missouri office will place 3 outstanding salesmen 24 to 45 years of age; must have successful sales or business background with present minimum income of $7000 annually. Apply in person, 8129 Delmar, Suite 204, 9:30 a.m. to 12 noon, 1:30 to 4:30, Monday through Friday only.

NEEDED IMMEDIATELY
St. Louis regional office of national organization will add additional salesmen or salesmen to their present staff. Must be neat appearing and have car; $125 per week to start. Apply 5417 Southwest av., 11 to 2. Mr. Vitale, Sales Manager.

VOLUME FAST TRACK FURNITURE
We need a manager and 4 salesmen to operate our furniture department in St. Louis's most progressive retail outlet. Top salary and commissions. Furniture experience necessary. Manager must have retail sales and buying experience. Call Jackie, TE 7-0966 10 a.m. to 4 p.m. only for appointment.

SALESMAN
To manage an established home-service grocery and housewares business. Guaranteed salary and commission; 5-day route week. Truck and merchandise furnished by company, with all operational expenses paid. Permanent full-time position with no layoff. Opportunity for advancement; vacation with pay; hospital insurance and retirement plan for your future.

REQUIREMENTS:
(1) Married, neat, aggressive, reliable, pleasant, with good work record.
(2) Age 25-40.
(3) Physical examination.
(4) High school education.
Call between 9-4, PA 1-7150, for interview appointment.

SALESMAN
WITH OR WITHOUT CAR
Will prove you can make $25 per day year round.
COMMISSION PAID DAILY
PR 2-7791 ANYTIME

SALESMAN
Opening for 1 canvasser, can earn $12 to $20 a day if you qualify; for interview apply.
MISSOURI FOREST AREA
5944 KINGSHWAY

SALESMAN
Experienced office furniture, 5-day week, car. Lantz, Lammerts, 911 Washington.

SALESMAN; ladies' handbags sideline, retail about $3, to cover trade other than dry goods, drug stores and national chains; commission basis, top line, nationally prominent firm. Write full details territory covered, firms represented, also personal. Box J-188 Post-Dispatch.

SALESMEN
to call on shoe manufacturers; must be experienced in styling and designing women's shoes. Box W-224, P.-D.

SALESMEN
Attention!
ALBUM DEAL
Portrait coupons, over $200 weekly commission; car; neat. We train. PR 2-7791, after 6 p.m. weekdays.

SALESMEN (2); one to call on toy stores, year around work, one to call on paint, hardware and wholesale; can use as sideline; experience unnecessary but helpful. Jim McCoy, Box 321, Herculaneum, Mo.

SALESMEN, white, car; Hoover Sales and Service Dept., 124 N. Kirkwood rd. FE 1-5272.

REAL ESTATE
Salesmen needed; training available; top pay and bonus; subdivision. DOUGHERTY REALTRS. PA 5-6112

ACOUSTICAL SALESMAN
Johns-Manville Sales Corporation has an immediate opening for successful, experienced acoustical contract salesman to headquarter in St. Louis. Salary plus travel expense plus opportunity for extra earnings plus excellent benefits, retirement, hospitalization, insurance. Submit resume of education, age and experience. Written replies only to A. Purvis, c/o Johns-Manville Sales Corporation, 1200 Merchandise Mart, Chicago 54, Ill.

AUTOMOBILE SALESMAN
New cars; tremendous opportunity; highest commissions plus insurance benefits; drawing account furnished; LIMITED SALES FORCE. Apply in person. Missouri's largest Renault-Peugeot dealer
ST. ANN-RENAULT
10805 ST. CHARLES PE 1-1239

AUTO SALESMEN
Here's a real opportunity for the right men to sell new and used late model cars, also new imports. Fine working conditions with long established firm in South St. Louis county. Transportation furnished. Our salesmen now are making up to $1200 a month. Apply in person to Mr. Fuqua, 10 a.m. to 8 p.m. daily. No phone calls please.
GLENN THOMAS
AUTO SALES, INC.
279 LEMAY FERRY RD.

AUTOMOBILE SALESMEN; new cars; one for imports, one for domestics; experienced or will train the right men; must be dependable and of full-time reference for bonding; excellent pay structure. In Clayton handling Plymouth, Valiant, DeSoto, Hillman, Sunbeam and Sublime; guarantee used cars. Call Charlie Donnelly for appointment. PA 7-2200.

BIBLE MEN—WHITE
Sell the world's finest and most complete family bibles; we pay high commissions weekly; 4 to 8 p.m. after school and all day Saturday. Apply Mr. Meiner, Room 9, Cape Harper Bldg., 2818 Sutton, Maplewood, 3:30-4 p.m. daily or 10 a.m. Saturdays.

CANVASSERS
SALARY AND COMMISSION
VE 2-3440 J. R. CAMPBELL

COLORED, ambitious man, with car, sell to homes even by reference; high salary future. PA 1-5080.

EARN $2.50 hour, full or part time; age no handicap. Apply 6614 (rear) West Florissant.

Employed or Unemployed
Men; carry additional lines good merchandise; earnings & financing. See Mr. Kelam, 2956 N. Grand.

Experienced Canvassers
Men or women, extremely high earnings; guaranteed salary plus commission. Apply in person, 10 a.m.-4 p.m., Room 207, 111 E. Meramec, Clayton, Mo.

FIRE ALARM SALESMAN
Call between 9-10 a.m. for appointment. OL 2-3650.

FOOD PLAN SALES
VE 2-3440

FULL or part time; age 20 to 40; some experience in toys and appliances helpful. Rothman, Inc., 2020 Delmar.

SALESMEN WANTED 83
Guaranteed $325 Month
For sales and collections on established insurance debit.
JE 5-5104

HIGH-TYPE AUTOMOBILE salesman. Producer — for permanent position with quality Dodge-Chrysler dealer in Melbourne, Florida. Top references necessary. Ideal climate. Booming location in fast growing Cape Canaveral and Patrick Airforce Base area. Lowery Motors, Melbourne, Fla.

IF you have a deep religious faith, plus selling ability and a desire for a good selling position calling on Catholic homes, we have an opening for you. 119 N. 7th, Room 207

LOOKING? KEEP YOUR JOB
Free after hours sales course; $500 plus those qualified. YO 6-3535.

MEN (3) to help on food routes; day work. 6008 Southwest, 9-10 a.m.

MEN, colored; make extra money for Xmas. JE 1-0811.

6 MEN; $2.44 per hour. Apply 4739 Natural Bridge.

METROPOLITAN LIFE
Life and A. and S. sales position open; $390 to start. Phone MA 6-6474 at 9375 Page.

NEED MONEY FOR CHRISTMAS?
Part-time salesmen to represent established firm in your subdivision or community, a few hours of your time each day could double your income, no experience necessary. Call Genesco Products, Inc., mornings between 10-12 noon. HA 9-0600, Mr. Foley.

NEW AND USED CARS
Excellent opportunity; good compensation. Ask for Walter Pfaff.
KIRKWOOD MOTORS
Plymouth-De Soto-Jaguar
10800 Manchester rd.

OPPORTUNITY
EXCELLENT POSITIONS OPEN on our managerial staff for responsible married men between 25 and 40. College background and sales experience helpful. Training program before assignment to supervision. Salary open. Call for appointment, PA 5-3180, Mr. Tilden. Interviews daily, 4 to 9 p.m.
Site Oil Co., 7745 Carondelet

OPPORTUNITY
For Real Estate Salesman
St. Louis largest real estate organization with over $1,000,000 sales monthly offers variety of real estate to sell and therefore greater opportunity to salesman. Full time only. Call Mr. Dolan or Mr. Sheehan.
DOLAN CO.
8011 Maryland VO 3-2610

Real Estate Speculators!
Experienced real estate brokers or salesmen who want to become speculators; we furnish the capital to buy property; call Harold Kanefield, Kanefield Rlty., Fa 1-8044, HE 2-3664.

REAL ESTATE SALESMEN OR WOMEN WANTED
Excellent opportunity for aggressive salesman; must be experienced; full time; established firm; selling only—no listing.
KANEFIELD PA 1-8044

REAL ESTATE
Trade-in Real Estate Co.
PROFIT-SHARING, RAPIDLY GROWING, NEED ALERT, AGGRESSIVE MAN SALES EXPERIENCE PREFERRED. CALL SYDNEY JACOBS, VO 3-8600.

REAL estate salesman; full time; excellent future; experienced preferred. Goodorf, JE 3-1017.

REAL ESTATE men or women; age 30 or over; will train; it will pay you to investigate. PL 2-4407

REAL ESTATE salesman wanted. OTTINGER REALTRS. PA 5-1177

REAL ESTATE, full or part time. We train. Crain, UN 9-1200.

REAL estate; full or part time. GRAVOIS REALTY HU 1-1350

REGIONAL ORGANIZATIONAL MANAGER
PERMANENT POSITION to train men to collect business opinions for delivery to U.S. Senators. EARNINGS POTENTIAL over $12,000 per year on COMMISSION plus override and retirement program.
PER DIUM GUARANTEE while training.
IMMEDIATE MANAGEMENT responsibility in 4 weeks.
PLUS MANAGEMENT hiring and consulting aides.
QUALIFICATIONS: You must have prior sales management experience, Business or professional background, college education or equivalent.
For appointment mail resume to BOX G-154 PD.

National small business men's association.

ROUTE MEN, 2; white, 21 to 45, with car; 60 stops per day; $90 per week. Phone Fuller Brush Co., JE 5-2563; if no answer call HA 8-3152.

SEMI-PROFESSIONAL GRAND OPPORTUNITY
Sell hearing aids. Must have good car. Both in and out of town, radius of 175 miles. Earnings $5500 and up. Call CH 1-0720, between 9:30 and 10:30.

SEWING MACHINE SALESMAN (2). Some experience helpful WO 2-9255.

SUCCESSFUL organizations expanding into areas of St. Clair county, Ill.; Jefferson County, Mo.; needs several will train; steady income for steady workers. Call Mr. O'Brien, 6 p.m. to 10 p.m., PL 2-7191.

TOP SALARY, COMMISSION LEADS, NO CANVASSING
Rapidly expanding; direct sales organization opening new branch in St. Louis; needs 2 high caliber salesmen; unlimited potential. Those selected will make $800 per month after brief training period. Phone MI 7-1111 and leave name and phone number day or night.

TWO used car salesmen for St. Louis' fastest, largest growing used car dealer.
FORD & CHRIST AUTO SALES
10050 St. Charles Rock Rd.

WANTED, 3 men for established Watkins route, average up to $150 an hour. Apply 4738 Gravois.

WHY TRAVEL FOR HIGHER INCOME
Established Real Estate Firm offers an excellent opportunity. Successful training and sales supervision. Unlimited earnings. For interview, call Mr. Cooper, FL 1-6333.

NORMAN A. GEORGE REALTORS 8716 CHIPPEWA

YOUNG MEN—YOUNG WOMEN
Make extra money for Xmas; full or part time; no experience necessary. Rogers Studios, 620 Olive

HELP WANTED—Men, Women 84
Jobs for the Physically Handicapped
SALES, SEAMSTRESSES, PRESSERS, SHOE REPAIRERS, UPHOLSTERERS, also some supervisory openings; apply.
GOODWILL INDUSTRIES
4140 Forest Park
Mon. thru Fri.

ASSISTANT CASHIER-PROPERTY MANAGER for real estate office. Must be experienced, 30-40. Good typist only. Mr. Maguire, MA 1-4182.

BOOKKEEPER; also typist-file clerk; experienced or trainee; Pentecostal faith; pleasant working conditions. United Pentecostal Church, 3648 S. Grand, PR 1-1556 or PR 3-7336.

CARETAKERS; white; furnished place, exchange quarters. YO 5-3289

MAN and wife to care for country place; not over 40 years of age; must have mechanical experience; all modern; give age, past experience and references in first letter. Box W-200, Post-Dispatch.

MEN AND WOMEN
EXPERIENCED AND INEXPERIENCED
TRAIN TOGETHER TO BECOME DANCE INSTRUCTORS
At our expenses; age 20-35
Pays up to $3 per hour
Plus salary for those qualified
MR. GLADSON JE 1-8430
Call 10 a.m.-10 p.m. daily

WEAVERS, men and women. Latch type and Inweave. Box F-50 Post-Dispatch.

Employment Agencies—Male 86
FACTORY HELP
Must Be Experienced
Turret Lathe Operator — $2.65
Radial drill operator — $2.65
Sheet Metal layout — $2.85
Bench hands-machine shop layout; blue prints — $2.65
Horizontal Milling machine operator — $2.65 Hr.
CAREER, INC.
812 OLIVE CH 1-8581

COPYWRITER $7500
Prefer industrial background; some contact.
RETT RITE 812 Olive CH 1-7818

CREDIT TRAINEE $300
2 years college accounting.
ABC 812 OLIVE GE 6-1378

DRAFTSMEN; to $600
Beginners and Experienced
Call Yehling MA 1-1313
SNELLING and SNELLING

EXPEDITER; $3000
19-22 High school with machine shop paid advancement.
LOEHR 509 Olive GA 1-1688

Machine Scheduler to $385
Experienced in production.
ABC 812 OLIVE GE 6-1378

Employment Agencies—Male 86
Group Service Rep. Trne.
No fee. $400-$450 plus car and expenses. 2-30, degree.
C. & E. 915 Olive CH 1-7300

SALES TRAINEE; $4800
To learn heavy equipment field with excellent firm, car furnished.
LOEHR 509 Olive GA 1-1688
TIME STUDY, $450.
Selective, 818 Olive MA 1-2095

Empl. Agencies—Male-Female 85
IN ST. LOUIS IT'S PAT PARKER
FOR JOBS
SEE OUR NEAREST OFFICE
JOBS ALWAYS OPEN
Male, female; white, colored; Maids, Waitresses, Counter Girls, Janitors, Porters, Bus Boys, Chef, Second Fry Cook.
RAPID AGENCY, 308 N. SIXTH

Employ. Agencies—Female 87
MARY LEE
RECEPTIONIST CENTER
MART showroom receptionist, light Greer, loads of contact. FREE $290
AUTUMN haze receptionist, model mink, type invoices FREE $275
STRAW boss, receptionist for minor leagues, type — FREE $285
Eagerbeaver receptionist, plenty of room for advancement. FREE $250
ALL variety receptionist for a cute figure-minded gal — FREE $265
STYLE receptionist, good shorthand and typing needed. FREE $300
HOTEL receptionist, good dictaphone, typist takes all FREE $295
PHONE order receptionist, yak, yak all day long, type FREE $245
MOVIE receptionist, for publishing company, land-lease firm. FREE $270
MAGAZINE receptionist, takes all orders, read latest magazine FREE $255
BEGINNER receptionist, all variety duties, will train high school graduate — FREE $225
EXECUTIVE receptionist, some college, work for top brass. FREE $300
Many, Many More Free Jobs
APPLY OFFICE NEAREST YOU
Employers-Downtown
705 Olive Room 510 CH 1-8000

VICKIE LANE
FOR SOUTHSIDE JOBS
CALENDAR recpt plan months ahead for busy executive — FREE $300
TRAINEE recpt sharp, alert beginner start at — FREE $225
SILVER blue recpt wear and model furs type — FREE $250
SALES head recpt plenty of salesmen need typist FREE $275
ADVERTISING recpt all phases of advertising FREE $290
COFFEE break recpt run errands; type for a busy sales office — FREE $265
APPLY OFFICE NEAREST YOU
Employers-Southtown
3615A SO. GRAND ROOM 203
PR 6-4144

TONI TODD
FOR COUNTY GIRL JOBS
GLEAM recpt know who's who must type FREE — $265
HEAVEN sent recpt dream boss finer figured FREE $250
POT of gold recpt for perky dictaphone secretary FREE $300
FOX recpt model dresses general gal Friday FREE $275
CHARM gal recpt light Gregg glamour galore FREE $290
BLOND bombshell recpt all skills needed FREE $285
APPLY OFFICE NEAREST YOU
Employers-Clayton West
7814A Forsyth Room 201
PA 6-2200

ADVERTISING SECY (FREE)
25-40; assist in public relations and advertising; nice appearance and manner for public contact. Start to $325. Good increases. 122 No. 7th, Suite 303, M

Goodyear Tire & Rubber Co.
HAS IMMEDIATE PERMANENT OPENING FOR
STENO-CLERK
AGE 20 TO 30
Good starting salary with excellent opportunity to advance to a secretarial position in the near future. For interview phone
W. N. BOWLES, HA 9-4000

Stenographers
Northwest Industrial Firm
At least one year's experience; typing 50-60 w.p.m., shorthand 80-100 w.p.m.; must be accurate; minimum starting salary above $300 per month, plus periodic salary progression. Give complete details.
BOX W-85, POST-DISPATCH

10A ST. LOUIS POST-DISPATCH SATURDAY, NOVEMBER 21, 1959

HELP WANTED—WOMEN 88

FIGURE CLERK
To work in downtown office of large insurance company; pleasant working conditions with opportunity for advancement; 5-day, 37½-hour week; ages 21 through 35. Ca CH 1-5620.

GIRL
With bookkeeping experience or training. Typing necessary.
APPLY IN PERSON
George Pappas Ford Center
6116 NATURAL BRIDGE

GIRL, to operate quilting machine and sewing work in sewing department. Apply Royal Bedding Co., 1819 S. Hanley rd.

GIRL - Woman; stay, general housework, care children, experienced, references. WO 3-3391.

GIRL; laundry; children; must stay; good references required. FO 1-5906.

GIRL, over 21; part time, restaurant. CE 1-4220.

HOUSE-TO-HOUSE solicitors (2), white; for appointment call Mr. Campbell, Mr. Boggs, FO 1-3900.

HOUSEKEEPER wanted for busy 350-room hotel. Previous experience in first class hotels essential. Good salary and working conditions. References required.
Apply to Manager
Hotel Burlington
Burlington, Iowa

HOUSEKEEPER; cook, general housework, some laundry; 2 adults 1 school age child, stay, own room, prefer one who can drive. WY 3-1750.

HOUSEKEEPER; cook; apartment; adults; stay 5 or 6 days; references; generous time off. Give references. Box F-310, Post-Dispatch.

HOUSEKEEPER, ranch house, general house work, assist 1 child, no laundry; own room and TV; stay. WY 4-9114.

HOUSEKEEPER-companion to elderly S days; stay; references exchanged. Box W-310, P-D.

HOUSEKEEPER or practical nurse, live in with loveable, Webster Groves family. WO 3-0751.

HOUSEKEEPER, for hotel; experienced; references. Box W-262, Post-Dispatch.

HOUSEKEEPER; white; room and board; cook for 1. 4646 S. Grand

HOUSEKEEPER, white, for rooming house; stay. 4342 McPherson.

INVENTORY CLERK
Experienced in inventory work, high school graduate preferred; good location; excellent working conditions. Call Mrs. Williamson, OL 2-3500 for interview.

KEYPUNCH operator, colored; experienced. 924 Alpha Production Work. JE 5-5690.

INSURANCE; experienced; 2nd girl, rate, prepare policies. Small Clayton agency. Box E-277, P-D.

LABORATORY TECHNICIAN
Clinical laboratory, biochemistry department has opening for technician. Prefer experience; hours 8 to 4:30, 5 days.
Biochemistry laboratory, Research Technician, experiences necessary; 5-day opportunity, hours 8 to 4:30, 5 days.
Apply personnel office, Jewish Hospital, 216 S. Kingshighway.

LAUNDRY HELP; experienced shirt folders, steady employment. Bright & Free Laundry, 7350 Easton.

LAUNDRY HELP; shirt press operators and folders; experienced only. 1400 Washington.

LAUNDRY Help; shirt operator; experienced; part time to start. 2116 California.

MAID, 40 or under; small hotel, living quarters, $100 month; 407 Lucas, after 10 a.m.; ask for Miss Gaines.

MAID, colored; hospital work; experienced, 35 or over. WO 1-5141.

MANICURISTS; (2) for barber shop; full time; salary; commission. VO 3-4236 after 6 p.m.

MANICURIST; white; experienced, Fridays, Saturdays, 4229 Hampton av., RU 1-5050, FL 1-5208.

MEDICAL OFFICE ASSISTANT (typing necessary); west; state age, salary. Box F-181, Post-Dispatch.

MENDER, experienced on uniforms, white. Atlas Linen & Towel, 2719 Park.

MODELS WANTED
Call Mr. Nelson, OL 2-4665
12 noon - 9 p.m. daily

MODELS for television show. Tony Stein Model Agency, Frontenac Apt. FO 1-0955, CO 1-1845.

MUSIC TEACHER, give piano lessons to 2 children, 10 and 12 years old. YO 5-7695.

MODELS
Interested in new career; must be over, neat and attractive; ten salary, paid vacations and insurance. Submit small photo with resume of background and experience to P.O. Box 6162, Lambert Field.

NAME TAKERS
House to house canvass, to gather information for the new St. Louis City Directory; salary and bonus. Apply in person to R. L. Polk & Co., 6310A Wyoming, Florissant av., Room 7, Mr. Burke.

NURSES—PRACTICAL
Licensed well groomed women to 45; in good health. Only those registered in Missouri need apply. Personnel office, Barnes Hospital.

NURSES—REGISTERED
7 to 3 shift, excellent fringe benefits.
FIRMIN DESLOGE HOSPITAL
FR 1-7600, STA. 327.

NURSES, REGISTERED; general floor supervision; 40-hour week; maintenance optional. Box F-60, Post-Dispatch.

NURSE LPN; night shift, nursing home; pleasant working conditions; good opportunity. TR 2-7959.

OFFICE HELP; full time; to assist in dictation and typing orders; general office duties; one month paid vacations. The eye department, Washington University Medical School, FO 7-6400, Sta. 391.

OPERATORS
Experienced on wearing apparel; for steady work on single and double needle power sewing machines; good conditions.
THE ALLIGATOR CO.
4171 BINGHAM AVE.

OPERATORS, 25-45, white; experienced in factory sewing machine operation on men's dress coat pockets; good health; must be steady; good working conditions; insurance benefits. National Tailoring Co., 410 N. Jefferson, 8th floor.

OPERATORS
EXPERIENCED, single needle, zig zag, steady work.
BANNER MAID CO,
808 WASHINGTON

OPERATORS
Zipper setter, pink and sew blouse makers; experienced only need apply. Mac Tee Original, 1233 Washington.

PART TIME; sales and detail minded. Kresge's Portrait Studio, Downtown, 6th and St. Charles.

PENSION-IN COUPLE; manage small hotel, 22 rooms; easy work; will train; $100 month plus apartment; 407 Lucas after 10 a.m.

PIANO player; eves; man or woman. Sylvan Beach, TA 2-3248.

PRESS operator, experienced; uniforms. Atlas Linen & Towel, 2719 Park.

POSTING MACHINE OPERATOR
State experience, salary and age. Box W-131, P.-D.

PRESSER; wool; experienced; steady; top pay. 4137 S. Grand.

RECEPTIONIST
PORTRAIT STUDIO
Opportunity for career - minded young woman, 25 to 40, with sales experience, to learn photography.
Advanced training and above average earnings plus many benefits; permanent position with opportunity for advancement. For interview appointment call MA 1-7161.

RECEPTIONISTS
White, attractive, over 30; typing not essential; hours 8 a.m. to 3:30 p.m. or 3:30 to 9 p.m. Apply in person only; personnel office, Barnes Hospital.

RECEPTIONIST; for 2 pediatricians, answer phones, make appointments, light typing, no experience necessary. Box F-248, Post-Dispatch.

SALES CLERK; part time; year-round employment; give age, experience and salary desired. Box G-405, Post-Dispatch.

SALESGIRL for bakery; experienced, $1.25 hour; must work Saturday and Sunday, 40-hour week. Apply in person. Petrofsky Bakery, 902 North and South rd.

SALESLADY
with knowledge in dressmaking; qualified to advise style-conscious customers.
WINSTON'S HOUSE of FABRICS
813 Locust Street

SALESLADY, white; experienced in selling; hours 9:30 a.m. to 4:30 p.m. Apply after 1 p.m. Sail'em Boat & Motor, 4901 N. Union.

SALESLADY; experienced only; coats, suits, dresses, $60 to start; south. Box W-91, Post-Dispatch.

SALESLADIES; experience preferred. Apply 2nd fl. S. S. Kresge Co., 6th & Washington.

SALESWOMEN
Full Time
positions for
Christmas Season
Will Train
Liberal Discount on
Employee's Purchases
Apply
Employment Offices
Famous-Barr Co.
Downtown, Clayton,
Northland, Southtown

SECRETARY
TO EXECUTIVE DIRECTOR
Private office; 5-day week. Mon. thru Fri. Salary open.
GOODWILL INDUSTRIES
4140 FOREST PARK

EXECUTIVE SECRETARY
to company president; must be experienced; responsible; efficient; extremely good at details and self direction; a knowledge of advertising records and procedures helpful but not required. Pleasant working conditions; good salary; opportunity for advancement.
Box F-90 Post-Dispatch

SECRETARY
South side manufacturer, progressive company, 5-day week. Good opportunity for qualified girl. RU 1-7000, Mr. Christine.

SECRETARY
CASUALTY CLAIM
Secretary, experienced, shorthand. 5 DAYS
Good Employe Benefits
MR. HAURY MA 1-0690

SECRETARY
Clayton dentist needs secretary-receptionist for 6 months, while regular secretary on maternity leave. Box W-152, Post-Dispatch.

SECRETARY
White, 18-40; for administrative office; experience preferred but not necessary. Shorthand essential. Apply Personnel office, Barnes Hospital.

SECRETARY
to sales department for truck line; must be good typist, shorthand required. CE 1-7751; Mr. Arnold.

SECRETARY 30 to 35; good typing and shorthand abilities essential; diversified duties; 1-girl office; vicinity Kingshighway and Manchester. JE 5-1652.

SECRETARY - TYPIST Experienced, for advertising agency, bookkeeping experience hopful but not essential. Call CE 1-7456.

SHIRT folder, experienced only; steady job. 3900 Hampton. FL 2-9933, Best Way Cleaners.

SHOE WORKERS
Machine Stampers (Linings)
Experience Required
HAMILTON SHOE CO.
2107 LUCAS

SHOE WORKER
Outsole cementer, must be fully experienced on Ladies' shoes.
SAMUELS SHOE CO.
1717 N. 25th St.

STENOGRAPHERS
SEVERAL OPENINGS
Pleasant working conditions, 5-day week, interesting work; downtown location; experience required.
SVERDRUP & PARCEL ENGINEERING CO.
915 OLIVE

STENOGRAPHER
Age 21-30, interesting work, planned advancement, unusual fringe benefits.
Bank Bldg. & Equip. Corp.
1130 HAMPTON

STENOGRAPHER
Experienced, age 25-40; medium dictation; permanent.
Casualty Indemnity Co., 122 N. 7th

Launderette • Philco • Bendix
Foremost Name in Coin Operated
Launderettes Today
Don't buy just another Launderette; buy the best. Buy the Philco-Bendix, depression proof, competition prooof, exclusive system; includes all type commercial washers, top loaders, double loaders; choice of 18 or 30-minute wash cycle. Unattended.
PHILCO-BENDIX GIANT DRYERS
EMCO ENTERPRISES
5707 MANCHESTER MI 7-3210

STENOGRAPHERS
TEMPORARY
Work the days, weeks, months of the year you wish. To $1.65.
RESERVE OFFICE SERVICE
705 Olive 6112A Easton
7814A Forsyth 3615A S. Grand

STENO-SECRETARY
For top executive in large retail firm, opportunity for intelligent, poised, mature, young or middle-aged lady, typing and short hand essential, starting salary commensurate with past experience, many benefits including scheduled increases, paid life and medical insurance, discount privileges, pension program and paid vacation, holiday and sick leave. Apply Central Hardware Co., 4200 N. Union, or call EV 3-2070.

STENOS—PART TIME
Need added income for family extras? Take a temporary or part time position with us, 2 to 5 days per week. Select days to suit your own schedule; 8 hour day and experience required. Top salary and bonus plan. Appt yimmediately.
VALLEY INC.
1007 Washington CE 1-6750

STENOGRAPHER
Dictaphone; some shorthand; casualty claim work. Mr. Harding, America-4 Insurance Group, 3960 Lindell.

STENOGRAPHER
Must be good typist; shorthand not essential. Varied duties. Phone Mr. Grossman, B'nai Amoona Congregation, FL 5-5505.

STENO-Clerk; experienced; general office duties, shortnand, typing; 40-hour week; salary commensurate with ability; age 20 to 30. Box G-111 Post-Dispatch.

STENOGRAPHER; white; 25-40; experienced; 5-day, 8 to 5; downtown; permanent. CE 1-3515 Lucas av.

STENOGRAPHER; white; experienced physicians office; 5-day week. Box W-296, Post-Dispatch.

STENOGRAPHER; experienced; apply 8:30 to 4:30; M. F. TV, 4935 Lindell blv., west ends.

Switch Board Operator
Key-type also clerical work, no typing; 5-day, 37½-hour week. SENACK SHOES 506 N. 4th

TELEPHONE SOLICITOR
Part time; our offices; $1 per hour plus. JA 4-4521.
TELEPHONE Solicitors; white. Call FO 1-3900 for appointment.

TIMEKEEPER
25-35, good typist, accurate with figures, county. Must have own transportation.
Jasper Blackburn Corp.
1525 Woodson Rd.
WY 3-9430, Ext. 43

TYPIST
EDIPHONE OPERATOR
5-day week, age 22 to 35, high school graduate, experienced modern office. Apply in person.
UNITED SHOE
MACHINERY SHOP
2200 Washington Ave.

(TYPISTS)
TEMPORARY
Work the days, weeks, months, of the year you wish.
RESERVE OFFICE SERVICE
705 Olive 6112A Easton
7814A Forsyth 3615A S. Grand

TYPIST-CLERK
Insurance claims office in Clayton; salary open; company benefits; opportunity for advancement; 5-day week; 30-35. Call Mrs. Hall, PA 5-8755.

TYPISTS—PART TIME
Need added income for family extras? Take a temporary or part time position with us; 2 to 5 days per week. Select days to suit your own schedule; 8 hour day and experience requiired. Top salary and bonus plan. Apply immediately.
VALLEY INC.
1007 Washington CE 1-6750

TYPIST
19 to 23, some figure work, experience unnecessary, 5-day week, apply accounting department, Statler Hilton Hotel.

TYPIST—PART TIME
Looking for that married woman with recent fire insurance experience, who can work full time because of children and bridge club. Income Investment Co., VO 3-3305.

TYPIST-RECEPTIONIST; real estate office; call for appointment.
DOLAN CO.
6401 Manchester MI 5-2610

TYPIST-BOOKKEEPER
Experienced; neat, new modern office, west; 1-girl office. FA 7-4501.

TYPIST, general clerical, some switchboard, 5½ days, live south. Call VE 2-4000, Mr. Ross.

WAITRESS PART-TIME
To serve food in company dining room, tray service; 11:30 to 2:30 p.m., 5-day week, Monday through Friday; age 20 to 30, uniform size 32 to 34. Must have own transportation.
MONSANTO CHEMICAL CO.
Lindbergh and Olive Street Rd.

WAITRESS, grill and sandwich experience, night shift, starting at 5 p.m. JA 1-0270 for appointment. Dog & Suds Drive-In, 8521 Airport road.

WAITRESS white; experienced; 6 a.m. to 3 p.m., 11 a.m. to 8 p.m. No Sun. or holidays. 1029 Cass.

WAITRESSES; night and day shifts; experience not necessary. 4121 Lindell.

WAITRESSES, white; experienced; apply Crystal Restaurant, 507 N. Kingshighway, bet. Delmar and Fair.

WAITRESS, bar maid; good pay. 4055 Olive. FR 1-7837.

WAITRESS; white, part time. Shanghai Cafe, 6314 Delmar.

WAITRESS; counter, grill work; nights. 1300 Hodiamont.

WAITRESS, white, experienced. 1643 Tower Grove.

WAITRESSES; 5-day week. Apply in person. 8804 Manchester.

WAITRESS; white.
OA 1-9686.

WOMAN; Mon., Wed., Fri., Sat., 9:30 a.m. to 7:30 p.m.; must be good thorough cleaner, and like children; $30 week; references necessary or at least 1 year at same job. Box F-262, Post-Dis.

WOMAN—Housework, assist children, ironing; own room, bath; stay 5 days. Call after 5. 7-6328.

WOMAN, help with general housework; Thursday noon to Sunday noon; must stay; private room and bath; references. Box F-388, Post-Dispatch.

WOMEN or girl, stay, top wages, general housework and ironing, care 2 small children; off Thurs.; references. WY 3-5615.

WOMAN; care for 2 children in exchange for room and small salary. After 5:30, CH 1-0516.

WOMAN, 25 to 40, white, cashier's department; experienced preferred; typing opportunity. I. M. Simon & Co., 319 N. Fourth st.

WOMAN or girl, light housework; to live at farm home near Waterloo, Ill.; salary open. FA 7-6620.

WOMAN; plain cooking; downstairs work; stay; references. WY 3-0956.

WOMAN; white; middle aged; general housework; stay. 5863 Cabanne.

WOMAN to help with children, housework; private room, board, $45 month. VO 3-4537.

WOMAN; doctor's office; Wednesday only, answering phone, typing; $10 day. Box F-376, Post-D.

WOMAN, white; general housework; stay. Box G-253, Post-Dis.

WOMEN
Part time, evening sales 5:40 p.m. to 9:40 p.m. Apply Employment office
FAMOUS-BARR CO.
Clayton

WOMEN to do telephone work from home or Carondelet area office; $1 hour plus commission. Call to 1. RU 1-5611.

YOUNG LADY, clerk in store. Apply to 201 S. 4th.

HELP WANTED—WOMEN 88

WOMEN, to work Christmas season, full and part time, to sell men's furnishings. National Shirt Shops, 7741 Olive, 710 Washington, 5986 Easton, 7338 Manchester, Northland Shopping Center, Crestwood Shopping Center.

YOUNG WOMEN
White; no experience necessary; open on Sunday; uniforms furnished, meal discount. Apply in person. Applicants interviewed 7 a.m. until 3:30 p.m.
FORUM CAFETERIA
307 N. SEVENTH

YOUNG WOMEN
aged 16-28, attractive and dependable, salary, meals, plus good tips.
Apply in person.
STEAK 'N SHAKE
9009 RIVERVIEW BLVD.

SALESWOMEN WANTED 89

COLORED WOMEN
WORK AT HOME
BOXED NYLON HOSIERY
YOU FILL ORDERS
Over 21; our women average $10 day. We deliver. No experience needed. CH 1-0245.

COLORED, Refined lady, with car, work, permanent, big earnings; established firm; call lovely silver, china in homes by reference. FA 7-5080.

NEED MONEY
FOR CHRISTMAS?
Part-time saleswomen to represent established firm in your subdivision or community a few hours of your time each day could double your income, no experience necessary. Call Casanova Products, Inc., mornings between 10-12 noon. HA 9-0600, Mr. Foley.

AMBITIOUS woman; work evenings 6:30 to 9:30 p.m.; by appointment; white. PA 1-3947.

AMBITIOUS WOMAN to present BEAUTY COUNSELORS; established, unique product service; canvassing; MANAGEMENT POSITION. CO 1-5022.

MATURE woman over 40, work at home, private line necessary. WO 2-8888.

REAL ESTATE, will train, full or part time, full pay. MI 7-3510.

STANLEY HOME PRODUCTS will train, furnish sample cases to four white ladies; two full time, $100 per week; two part time, $50 per week. OL 2-7635, JA 1-0220, HE 1-0835.

UNUSUAL
Opportunity for 3 young ladies to represent national company in 36 major cities and winter resort areas. Must be neat appearing, 18-24, single, able to leave immediately. Far above average earnings. Travel expenses paid. Parents welcome at interview. See Agnes Watson, Hotel Jefferson, 10 a.m. to 1 p.m., 3-6, no phone calls.

Work From Home
Earn up to $25 week spare time. Also fill our customers orders. 1st Quality Nylons, 3 prs. $1.00. Nylon Slips 75c; Blouses 87c. Full line of Gifts and Cards. Jewelry, Toys. No Deposit.
GA 1-2393

SOLICITOR, experienced in cleaning business. Taylor 2-2000.

PARTNERS WANTED 90

HALF INTEREST IN BOWLING ALLEY for $15,000; draw $100 week salary. Box W-178, Post-Dis.

Business Opportunity
BUSINESS OPPORTUNITIES 94
PRICED FOR QUICK SALE
COMBINATION hardware, plumbing and heating business with a good future for right party; price includes merchandise, tools, truck, equipment; building leased; employs 2 plumbers and 1 clerk. Selling due to health; $35,000 or best offer. Write to Box 25, Taylor, Mo.

FRIGIDAIRE
SELF SERVICE LAUNDRIES
Four new local locations; call or write for appointment with a reputable St. Louis firm.
APEX MATERIALS CO.
8520 Olive St. Rd.
WY 3-6059

$50 CASH
Churches, clubs, etc. for distributing $4 bottles Watkins Vanilla.
EV 4-1000

BAKERY for sale; $8000.
HA 8-5366.

BARBER Shop FOR RENT; WEST ALTON, MO. For appointment call SKYLINE 5-2430.

BEAUTY SHOP; 2681 Gravois; live spot, equipt, decorated, big windows; low rent. WY 3-0719 after 5 p.m. Mr. Harding.

BEAUTY SHOP, 3 weeks old; clean, good location. Call FO 1-8965 or PR 2-9276.

BEAUTY SHOP, 3 rooms for colored. 1532 N. Garrison, JE 1 2328

CABS FOR SALE
(6); operate your own cab with the fastest growing cab company in St. Louis; steady employment; no down payment if you qualify. Contact Les Bingrun, Red Top Cab Co., PA 7-4436.

CAFE; one clears $120 weekly, 5 days; death; quick sale; $2000; others; terms. Mardis, VO 3-1950

CATERING business for lease; well growing, well established; $1500 deposit. WY 1-2770 after 7 except Monday.

CIGAR STAND; best downtown location, all stock, two pinball games; one person can handle; must have $6500. Box F-305, Post-Dispatch.

CLEANING BRANCH, 1341 Hamilton, PA 5-5554.

CLEANING SHOP; good opportunity for one who knows cleaning and hat blocking business; A1 location, doing excellent business; established many years; sacrifice, leaving town. UP 3-7688, ask for Joe.

CLEANING shop, completely equipped. FR 3-4303, FL 1-4113 eves.

CLEANING SHOP; press and boiler; reasonable. EV 2-2422.

COFFEE vending route for sale. Call after 5 p.m. Tankersley, 8924 Zev. JA 2-3716.

CONFECTIONERY, good location and business, reasonable. 2123 N. Florissant, CE 1-2390.

CONFECTIONERY, with 4 rooms, living quarters; selling because of illness. 1300 Hebert.

CONFECTIONERY.
1917 McNAUS.

DEALERSHIP SALESMAN; excellent income opportunity. WY 3-4444

DENTAL practice; same location 22 years; selling account of death. $7,000.

ELECTRICAL contracting business; earning over $15,000 per year; cash deal only. Box G111, Post-Dispatch.

FIXTURES, completely modern; air-conditioner; $7000 month sales; price $3900 plus stock. OK Market, 1133 Union.

FOUNTAIN and lunch, doing un to $300,000 yearly, in Iowa; owners retiring; priced with terms, Kashfinder, Wichita, Kans.

FOOD SHOP, going out of business; fixtures and any amount of stock wanted. Have other business. CH 1-8178, 6:30 to 7 p.m.

FOOD SHOP; $800 weekly; no Sundays; short hours; retiring. Money terms. Mardis, VO 3-1950.

GROCERY-super market, AG, finest fully equipped 40 x 80 store; low rent; doing $3000 weekly; other business; will trade; Sunday and eves., PA 1-8353.

GROCERY, dairy store; parking; Ferguson. WY 1-0029.

HARDWARE STORE
North St. Louis county growing community; good parking; fully stocked; good lease, low rent; get in on this year's booming business; inventory about $18,000; priced to sell.

ALLSTATE BUSINESS EX.
338 Ave. H Affton 25 FL 2-5700

80-ROOM hotel; lease and fixtures (no food); 100 miles from St. Louis; on major highways. Box W-211, Post-Dispatch.

IDEAL business location, 3949 Gravois, store 25x45, heat furnished, parking. CH 1-2992.

LAUNDRIES, 2 coin-operated packages deal. Gross $1200, net $390. Price $30,000, sacrifice. Call WO 2-2756.

LAUNDROMAT, 10 months old, clears $600 monthly; growing. Contact Mardis, VO 3-1950.

LAUNDROMAT; densely populated location. Box G-112, Post-Disp.

MONEY available to purchase a going business with a poor earnings record but that has good potential with energetic leadership and hard work. Retail businesses excepted. All replies will be held strictly confidential. Box F-371, Post-Dispatch.

ALL CASH FOR BUSINESS OR MANUFACTURING, FO 7-6688.

ANY GOOD business sold, no advance fee. Mardis, VO 3-1950.

PRIVATE party wishes to buy confectionery or delicatessen. Box F-88, Post-Dispatch.

GOOD service station or small auto parts jobber. Box G-406, P.-D.

GROCERY drug, hardware, etc.; stock or fixtures. PA 5-4155.

PLUMBING SHOP Wtd.; reasonable. Box W-360, Post-Dispatch.

TO GET in or out of business call VE 2-1163. LEE-SCHERMEN.

ROOMS AND BOARD
ROOMS WITH BOARD 96
VACANCIES for 2 in private home invalids, blind, or bed patients, $100 month. Write or call W. D. Varvil, Lutersville, Mo.

NORTH
GRAND, 4110 N.; gentleman; home cooking. CE 1-9561.

SOUTH
CALIFORNIA, 3442, young man private home. FR 1-2482.

ELDERLY refined nervous and forgetful persons; best food and care. 9009 Gravois. VE 2-4833.

ELDERLY; practical nurse's home. TV, good food. FR 1-9817.

NICE room next to bath; good meals. PR 1-2168.

SOUTHWEST
FLORA, 7350; young man to share room with board. ST 1-8847.

WEST
WEST PINE, 4208; good meals, congenial home; gentlemen. FR 1-1596.

EMPLOYED woman or student; plus $5 weekly in exchange for baby sitting, breakfast and dinner chores. WY 3-4506.

SUBURBAN
FOR 1 or 2 men; good meals; Pine Lawn. EV 2-9106.

ROOM AND BOARD for elderly lady; private home. CO 1-3957.

ROOMS FOR RENT 97
CENTRAL
36 PER WEEK. 520 CHESTNUT
LACLEDE HOTEL CH 1-8530

NORTH
CARTER, 3734; 2 housekeeping, utilities furnished; $15 week.

FLORISSANT, 41xx W.; sleeping, housekeeping; adults. EV 2-6238.

FLORISSANT, 42xx W.; sleeping, men, 2nd floor, $8.50. EV 2-0808

GRAND-Natural Bridge; sleeping, gas heat, bath. CE 1-5371.

NINTH 2401 N.; 1 or 2 housekeeping rooms; heat furnished.

ST. LOUIS, 3508A; light housekeeping and sleeping room; near all transportation.

SULLIVAN, 2942; large, warm, housekeeping or sleeping; clean.

SULLIVAN, 3218 (near Grand) large warm room for gentleman.

TWENTIETH, 3723A; large housekeeping; middle-aged lady; references. GA 1-0898.

UNIVERSITY, 2939, near Grand; sleeping room; gentlemen.

UNIVERSITY, 3211; sleeping, gentleman, $7. JE 3-3654.

3 NICE furnished rooms. CE 1-5999.

NORTHWEST
2 ROOMS; unfurnished; basement; gas heat furnished; ½ block to bus. CO 1-3665.

LARGE FRONT; lady; breakfast; reasonable. CO 1-2299.

HOUSEKEEPING room for 1, $9; good location. PA 5-7932.

ROOM, private home; employed lady or gent; bus. EV 2-5414.

SLEEPING, large front, private entrance, gas, bus. EV 1-5510.

SOUTH
ARSENAL-GRAND; 3-room apartment; man or middle-aged couple; references. TO 5-1296.

CHEROKEE, 28xx; 2 rooms, sunrooms, 2 or 3 girls. MO 4-3883.

CHEROKEE 28xx; front, small sleeping; lady. MO 4-3888.

CLEVELAND, 4179; lovely room; employed girl. FR 3-8828.

DELOR, 4104; sleeping room for sober, employed girl; private.

FOLSOM, 3654; large room, kitchenette; gas heat; FR 6-2404.

FOLSOM, 3822; sleeping room; clean; reasonable. FR 3-5237.

GRAND and Hiawatha; sleeping; employed lady. FR 3-0578.

GRAND, 2217 S.; large sleeping room; gentleman; $10.

GRAND-VICTOR; sleeping room, 2nd floor; $7. FR 3-9776.

1828 LAFAYETTE; $10
Furnished; clean; all utilities.

LAFAYETTE, 2012; 1 large room; warm, nicely furnished; $11.

LAFAYETTE, 44xx; sleeping; clean, quiet, $7 week. FR 1-3991.

McNAIR, 2316; 2 housekeepings; $10; 1 room, $7; utilities; adults.

4021 McREE; $14
2 furnished, utilities. CE 1-1334.

NEBRASKA, 4843A; sleeping room man only, private. VE 2-1539.

RHENANDOAH, 3815; sleeping room; large; clean. FR 6-2992.

SIMPSON PL., 1743; 2 rooms; steam heat; $12.50; Cherokee bus.

VANDEVENTER, 903-09 S.; sleeping rooms. OL 2-4020.

2 LADIES or mother and child, nice room, kitchen privileges. FL 2-2632.

GENTLEMAN, employed; modern, adult home. PA 1-2414.

GENTLEMAN, private home, nicely furnished, Webster. WO 1-7587.

NEAR McDonnell; man; $8 week. Sherman, FR 2-9999.

NICE ROOM, Webster; gentleman; private entrance. WO 1-1304.

PRIVATE quiet home, business man, near Chrysler. YO 6-8134.

ROOMS FOR RENT—COLORED 98
ARLINGTON, 1605; furnished room; employed man. FO 7-4285(*)

ASHLAND, 3581; 2-room unfurnished apartment; utilities furnished.

BAYARD, 773; unfurnished 2-room apartment, $12. FO 1-0311.

CABANNE, 5585; room, kitchenette, single employed. FO 7-6632. (*)

DELMAR, 4446; 2-room apartment; $10 week; adults only. (*)

ELMBANK, 4454; 2-room apartment, adults. OL 2-5494. (*)

EUCLID, 1421 N.; 2-room apartment, furnished. FO 1-7147. (*)

EUCLID, 1427 N.; 1 or 2nd, 2 on 3rd floor, 3 on first. (*)

HAMILTON, 1320; 2 furnished apartments; no children. (*)

KENSINGTON, 5122A; 2-room apartment; partly furnished; also 2 rooms unfurnished, utilities. (*)

MINERVA, 5029; 2-room furnished apartment. FO 1-7759. (*)

OLIVE, 1600; beautiful rooms, bath; couple. PA 5-7335. (*)

VERNON, 5132; adults, furnished room, kitchenette. FO 1-9308. (*)

WALTON, 4444; 2-room furnished apartment; no children. FO 1-8186

BEDROOM and kitchen furnished; adults. FO 1-2964 after 3 p.m.

NEWLY decorated 3-room apartment; take 2 children. FO 1-6757. (*)

ROOM and board for 1 school-age colored girl. FO 1-1737. (*)

2-ROOM furnished apartment, children welcome. CH 1-0907. (*)

FURNISHED sleeping room or 3-room apartment. PA 5-8206.(*)

SLEEPING room, small; also large housekeeping. FO 1-2585 (*)

2 KITCHENETTES, 1 sleeping; utilities furnished. FO 1-0365. (*)

1 SLEEPER; adults. call FR 1-2040. Fri., Sat., Sun. (*)

CHILD CARE 100
CHILD CARE, in my home by day or week; good care. PA 5-3947.

EXCELLENT CHILD care by day or week. PE 1-4172.

EXPERIENCED child-care, my home, Ferguson. JA 1-2736.

WILL care for children in my home, days. EV 5-9839.

CONVALESCENT HOMES 101
AGED and invalids, senile, bed patients; 24-hour registered nurses' care, good food, kind treatment, visiting physicians. CA 7-5116.

CONSTANT care; elderly women; private home. JA 4-4739.

ROOMS, BOARD WANTED 103
GENTLEMAN; vicinity Grand-Arsenal; clean, quiet; 2 meals; side steps. PR 2-1887 after 2 p.m.

Roommates and Apt. Shared 104
FERGUSON; man share home with man; room. JA 1-7868.

FORSYTH, 76xx; one girl to share with 3 girls; 2 twin bedrooms; living room, kitchen, bath; $39 month. FO 1-4634, HA 8-1520.

GIRL, 20-25, to share with Jewish girls; west. PA 6-5932 after 6 p.m.

GIRL, 18-25; share 6 rooms with girl; 2nd floor. PA 1-7781 p.m.

GIRL, share modern apartment with girl. VE 2-6410, FL 1-3041.

GIRL; apartment with girls; free laundromat; $5. PR 6-3515.

SHARE my home; 2 women, 25-40; reasonable; walking distance to Northland. UN 8-3978 after 6.

GIRL; share girl's 4-room apartment; gas heat; $40. FO 1-8606.

LADY to share country home, large room, separate kitchen, for lady with car. PA 5-8264.

PERSHING, 6156; furnished apartment; 6 rooms, ladies or 4 girls; 1 block to Washington University. EV 2-3514.

WILL SHARE my furnished home with 2 girls. HA 7-2089.

HOTELS 110
Melbourne Hotel
MIDTOWN LOCATION
Corner of Grand & Lindell bl.
Furnished rooms; kitchenette apartments. Convenient to churches, stores; public transportation at door; in a quiet, friendly atmosphere; no lease necessary; new special rates.
CALL OL 2-2500
Assistant Manager for Detailed Information

THE SAUM HOTEL
The Aristocrat of the South Side
1919 S. Grand PR 1-2034
AAA Approved
A Homelike Residential Hotel
Lovely Dining Room, Good Food
Daily, Weekly, Monthly Rates
Mary R. Wolff, Management

HOTEL FAIRGROUNDS
1 and 2-Room Apartments
HOTEL ROOMS $21.00 WEEKLY
3644 Natural Bridge FR 1-3580

LINCREST HOTEL
4315 LINDELL BL.; permanent and transient; newly decorated; rates from $10 weekly; maid service; free parking. JE 1-5099.

RANELAGH WILMAR
Living room, dressing room, bath, refrigerator, $80; also pullman in-a-door bed, maid - linen service, $125. Lindell at Spring. 8707 McPherson. VO 3-1550.

PARKEDGE APT. HOTEL
4007 WEST PINE BL.
Furnished or unfurnished apartments, efficiencies, rooms, daily, weekly, monthly rates.

LINDELL PLAZA HOTEL, 4300 Lindell; 1 and 2 room efficiencies; also 1 large outside sleeping room; $12 week up; hotel service; free parking; television; like home.

FAIRHURST HOTEL, 228 N. Taylor, near Lindell; most rooms refurnished, decorated; wall-to-wall carpet; attractive price.

BON-DEL HOTEL, Delmar at 9th; $9.50 weekly; $35 monthly.

MOTELS, TOURIST COURTS 110M
BLUE BONNET MOTEL
10100 Hiway 66; convenient location; permanent or weekly rates. TA 2-1607. Wilma Neu, Mgr.

CORDIA COURTS, 8498 Watson rd.; winter weekly rates; $15 up.

APARTMENTS—Unfurnished 111
CENTRAL
PLAZA SQUARE APARTMENTS
15th-17th Olive-Chestnut now leasing $95-$162.50; occupancy —May 1, 1960; efficiency, one-bedroom, 2-bedroom apts.; heat, gas, hot water, furnished. Air conditioning, garage, maid service, optional. Modern living in park near downtown. Save carfare, save time, save traffic trouble. Lease now, for choice location. Free booklet.
DOLAN CO.
REALTORS
Special Plaza Apt. Office
1205 Olive GArfield 1-5511
Open 'til 5 P.M. daily

709 CLARK
1-room apartments, all utilities paid; suitable for 1 or 2 people; no children; $90 and $95; open. LARNER DIENER CE 1-2965

CENTRAL
CUSHING, 3126; 2 rooms; adults; $24 month. TA 2-1126.

NORTH
BLAIR, 2312; second floor; 3 rooms, $45.

CLAY, 4136; 2nd floor, 3 rooms, furnace, $45.

ROOS ESSLINGER PA 7-7676

DELMEY 2211; 4 rooms, private bath, utilities. PA 5-0562.

PALM, 3509A; 3 rooms, all utilities furnished; good location.

PRAIRIE, 3515 N.; 4 rooms, heat, janitor, adults, $75, open.

VANDEVENTER, 2906 N.; 5-room efficiency, $25 a month; 6-room apartment, $54; heat and janitor furnished. MI 5-0293

5-ROOM efficiency, gas heat, $70; adults only. See Mrs. Kamoll. 4201 N. Grand.

NORTHWEST
THE VILLAGE SQUARE
Ranchettes
3 swimming pools; completely furnished kitchens; first floor units; basements; shopping center; 2 display apartments open daily.
Highway 140, ¼ mile north of Lincoln-Mercury Plant.
HARDESTY-JOHNSON
TE 7-3843 JA 2-8921

GRANDVIEW GARDENS
1-BEDROOM APARTMENT, $80
See These Before You Rent
Open Weekdays 8-5. TE 7-3500
Waterford dr. and Highway 66
in Florissant

GARDEN TYPE APARTMENT
4323 SNOW ST.; 2 bedrooms, all utilities furnished, radiant heat, ample parking, private street. $103 to $106. Call Mrs. Limb, CO 1-3450 or CO 1-3157.

FLORAC GARDEN APARTMENT
5876 Wiborn dr., 2 blocks west of Goodfellow at West Florissant; 1st floor corner apartment; living room, kitchenette, bath, bedroom, stove, refrigerator; $75.

ASHLAND, 5533; 4 rooms, porch, garage, $65. WY 3-8062.

GOODFELL

SOUTH

WADE, 3239; 2 rooms, $14.50 or 1 room efficiency, MO 4-3919.

GETER, 1907, 2 large rooms, clean, PR 2-9115.

GRAND and Victor; 2 large front, large closet. PR 2-2350.

INDIANA, 2535; 3 rooms, second floor. PR 1-5853.

JUANITA, 2860; 3 or 4 rooms; sunroom; decorated, private bath entrance; employed adults.

LAFAYETTE, 4128; 3-room modern; small child OK. Apply Apt. 1

LAFAYETTE, 4045; 5 lovely furnished rooms; all utilities.

2624A LOUISIANA

2 rooms; neatly furnished; quiet surroundings; adults; gas stove, garage Av. $1. 355. WY 4-3237, CH 1-8500.

LOUISIANA, 1940; 2-room apartment; adults only.

LOUISIANA, 2713; 3 rooms; newly decorated.

MENARD, 2348; 3 rooms, bath, $17.50; also 3 rooms, $13.50.

MERAMEC, 3211; 2 rooms, private bath, utilities. HU 1-8856.

MILITARY, 218 (Lemay); 2 rooms; private entrance; bath; gas heat; $15 week. FL 2-4194.

NEBRASKA, 4250; 3 rooms. JY 7-4057 after 6 p.m. or Sat. or Sun.

PARK, 3251; 2 front; private bath; adults; references.

PESTALOZZI, 3405; 2-room bath, 2 rooms, $11 week. VI 1-4923.

POTOMAC, 2615; 3 rooms, $17.50; 2 rooms, $14. WY 1-2646.

RUSSELL, 3803; 2 clean, private bath, washer, low rent; 2 adults.

ST. VINCENT, 2923A; 3 rooms, bath, utilities, $20. WY 1-2646.

SALENA, 3005; 2 rooms, 1st floor, bath; child; 2 more by Sat.

SHAW, 4262; 2 rooms, private bath; couple or girls. Open 6 to 8 p.m.

SHAW, 3038; 2 rooms, porch; busses. MO 4-4037.

SHAW near Grand; 6 rooms; modern; gas heat. PR 3-6328.

SHENANDOAH, 4019; 5 rooms, automatic heat, 1st floor.

SHENANDOAH, 4149; 1 room efficiency, large closet; adults.

SHENANDOAH, 4129A; 2 front rooms; adults only. MO 4-7049.

TEX, S, 1646; 2 rooms; $14; 1-4, $12; utilities. WY 1-2646.

THIRD, 2235 S.; 1-2 rooms; refrigerator; inside toilet; children.

WAVERLY PL, 2106; 3 rooms; all utilities; adults. PR 1-9360.

WYOMING, 3611; 4 rooms, 3rd floor; adult. PR 1-9360.

WORKING mother's efficiency apartment. Nursery available. 1780 Miesner. PR 8-8921.

GIRLS; 3 rooms; bath; 10 minutes; downtown. FR 4-5013.

3 ROOMS, refined employed adults. FR 8-7352.

2 ROOMS, 1ST floor front; utilities, washer; adults. FR 3-9717.

SOUTHWEST

GARNER, 5640; 2 rooms; heat; newly decorated; furnished. MI 5-9493 after 6 p.m. MI 7-2753.

LAFAYETTE, 4119; 1st floor; 5 rooms; oil heat; adults.

OXFORD, 2636 (map); 3 rooms, no children; near bus.

WEST

THE MONTICELLO

St. Louis's most fashionable address; beautifully appointed efficiencies; also bachelor unit, suitable for 1 or 2 people; complete hotel service; inside garage. Weekly, Monthly or Lease 4535 Lindell FO 7-6622

APARTMENTS

$16 WEEKLY AND UP

2-3 ROOMS, TILE BATH
LINDELL AT McPHERSON

Warm; nicely decorated and furnished, parking; laundry; adults.

RANELAGH WILMAR

Attractive 3 and 4 room efficiencies, newly decorated, furnished or unfurnished; elevator; desk; lobby; maid service if desired. 5707 McPherson. VO 3-1550

ONE-UPSMANSHIP

Complete studio apartments; the very smartest, wall-to-wall charm; good location; parking; ideal 1 or 2 adults; weekly or monthly rates. JE 5-9275.

APARTMENT RENTALS

Furnished or Unfurnished
MARY R. WOLFF, Management
5457 Delmar Bl. FO 7-0692

SIR WALTER RALEIGH

$664 Washington; furnished or unfurnished efficiencies, excellent building; good location. JE 3-5640

ONE CHILD WELCOMED
5537 Cabanne; 4-room efficiency; all utilities; $120.
FO 7-1670 LIPTON FO 1-7071

1230 AMHERST
6 rooms completely furnished; $120 month. CH 1-4177
LARNER-DIENER CE 1-2965

MARSHALL APARTMENTS
4-room efficiency; $17.50 week; nicely furnished; elevator.
4011 DELMAR CH 1-1178

$11 AND UP

4300 Maryland; nicely furnished efficiency apartments; all utilities, laundry facilities. JE 3-5638.

BARTMER, 5585; 3 rooms, all utilities. FO 7-9111.

BELLE, 724; 5 rooms, 1st floor; clean; steam heat; laundry; child welcome. FO 7-5154.

BELT, 304; 2 rooms, private bath, entrance; adults; after 3.

CABANNE, 5508; 3 large rooms, clean, private bath; near bus.

CATES, 3728; lovely 4-room efficiency. PA 5-2759 after 5.

CLARA, 3705; 3 and 4 rooms and bath, unfurnished, utilities.

CLEMENS, 5609; 1st fl.; 2 rooms, bath; decors ed. PR 3-8114.

CLEMENS, 5888; 2 rooms; utilities. A-1 C.

CLEMENS, 5736; large room and kitchen, neat. UN 1-2417.

CLEMENS, 5895; 2 rooms, kitchenette, bath; adults. PA 1-4106.

DELMAR, 5467; 8 rooms, 4 to 5 employed adults or women; utilities furnished, transportation in front. FO 7-6811.

DELMAR, 5052; 1st floor, 1-3 lovely rooms, private bath; adults.

DELMAR, 5170; 2 rooms; private bath; reference. EV 1-7619.

DELMAR, 5450; 2 rooms, modern; utilities furnished. FO 1-5483

ENRIGHT, 5883; kitchen, combination; maid-bedroom; maid service; linens; phone; bath; laundry. Gibson Hotels. PA 7-3553.

ENRIGHT, 5861; nicely furnished, 3 or 4 rooms, private bath, $16.50. $20. PA 7-7162.

ETZEL TERR., 1114; 2 rooms; near car line and shopping.

ETZEL, 5848; all private 4-room efficiency, janitor. FR 4-6875.

FOREST PARK, 4372; 3 lovely rooms; laundry. JE 5-2249.

HAMILTON, 923; 2 or 3 rooms, bus lines, redecorated. PA 7-6785.

HAMILTON, 1270; 3 nice rooms, good heat. EV 2-3287.

JULIAN, 6309; 3rd floor, $15; 2nd floor $20; adults. PA 7-2596 VO 3-2022.

KINGSBURY, 6016; 2 rooms; adults; $65. VO 3-1111, VO 3-8125.

KINGSBURY, 5717; 4 rooms, bath; see janitor.

KINGSHIGHWAY, 902N.; 3-room efficiency; bath, good furniture, elevator, utilities; $80 month. FO 1-4654. FO 7-1790.

KINGSHIGHWAY, 830 N.; lovely apartment, private bath and entrance; reasonable.

LACLEDE, 4920, at Kingshighway; all newly decorated and furnished 3-room apartment; girls or employed couples.

LAKE-WATERMAN; 2-room efficiency, bath. FO 1-9526.

LINDELL, 4236; 2 rooms, private bath; references.

McPHERSON, 4115; 3-room efficiency, good furniture; utilities; adults; $65.
HAUPT EV 3-7067

McPHERSON, 4474; bachelors; bachelorettes; newly decorated. Beautifully furnished efficiencies; quiet, tenants weekly, parking. building; good location. JE 3-5640

McPHERSON, 4203; 3 rooms and kitchen; $85; includes automatic gas heat. Call UN 9-1196 eves.

McPHERSON, 4347; 2 rooms; private bath; also efficiency 1st fl. front; very nice. JE 1-1054.

McPHERSON, 4452; 5 rooms, 3 or 4 girls, convenient, free washer, dr. dryer. FR 4-7767.

McPHERSON, 4434; 1-room efficiency; good heat; car; bus. Manager.

McPHERSON, 4050; 2 clean rooms, $11 and up; no children.

McPHERSON, 4483, lovely 2-room, automatic washer. FR 1-2524.

McPHERSON, 4714; 2-room apartment, clean; gas heat; adults.

McPHERSON, 59xx; 2-bedroom, redecorated; bus. PA 7-4660.

6016 MAPLE
3 clean rooms.

MAPLE, 6009A; 2 clean rooms, bath, utilities, $14. WY 3-6555.

MINERVA, 5335; 3 rooms, sunroom, bath. $20. PA 5-1887.

NEWSTEAD, 228 S.; 3 rooms. OL 2-7246.

OAKLEY PL., 1234; 2 warm rooms; $12; near bus. VO 3-1732.

PAGE, 5434; 3-room efficiency, bath; child. FO 1-7270.

PARKLAND PL., 15; kitchenette apartment. PA 5-0259.

PERSHING, 5528; efficiency apartment, available now. See manager, 1st floor west.

PERSHING, 6144; Apartment A; 3 rooms, tile kitchen, bath, decorated, twin beds, closets, new furniture; 2 or 3 girls.

PERSHING, 6133; 3 clean, attractive rooms; bath, washer.

RIDGE, 5911; 2 rooms, nicely furnished; heat; bus.

SHAWMUT, 1206; two 2-room apartments cheap. EV 2-6135.

WASHINGTON, 3803; 3 rooms, new; 3rd; $12.50. JE 3-1710.

WASHINGTON, 5281; nice 1- and 2-room apartments; reasonable.

WASHINGTON, 5240; working adults; 1st floor; private bath.

WATERMAN, 50xx; fireproof apartment building; living room, dressing room, tile-wall-to-ceiling bath, with shower; dinette and kitchen; adults; University car. FO 1-1571.

WEST

WATERMAN, 5095; lovely and complete efficiency, employed adult; parking in rear, on car line, linens weekly.

WATERMAN, 5214; 3- or 3-room apartments, newly decorated, reasonable. FO 7-1856.

WATERMAN, 53xx; 6 large rooms; family or several girls or men. MA 1-2346 or JA 1-5598.

WATERMAN, 5554; beautiful 3 rooms, private bath, decorated and furnished; couple or 3 girls.

WATERMAN, 5557; 3 rooms, newly decorated, beautifully furnished, employed couple or girls.

WATERMAN, 5656; 3 completely furnished rooms, adults. VO 3-3474.

WATERMAN, 5021; 2-3 rooms; bath; children.

WATERMAN, 5215; 3 rooms, 1st floor; clean, modern. UN 8-7420.

WATERMAN, 5238A; 2-3 rooms, private bath; utilities; child.

WATERMAN, 5262; 3 rooms, bath, $85. VO 3-1111; VO 3-8125

WATERMAN, 5661; 4 rooms, 2 bedrooms, 2 or girls or men.

WATERMAN, 5277; 3 rooms, bath. $110. FO 7-0116.

WATERMAN, 5621; 3 and bath, and 2nd rear; clean; adults.

WATERMAN, 5535; extra nice; see to appreciate; 3-4 girls only.

WATERMAN, 5543; 2-room, decorated. $13 up. EV 2-7099.

WATERMAN, 56xx; 3 rooms, private bath, modern. PA 7-7758.

WATERMAN, 5604; 1st floor; 3 rooms, bath; $24. EV 2-7099.

WESTMINSTER, 4545; 2-room; bath. PA 1-5375, FR 1-9758.

WESTMINSTER, 5746; 4-room apartment, adults. PA 5-5749.

WEST PINE, 4124; 1 room efficiency; 1 adult; clean.

WEST PINE, 4410; 3 bedroom flat, furnished, unfurnished.

WEST PINE, 4323; large 1 and 2 room efficiencies; nice.

WEST PINE, 4465, efficiency, private bath; also kitchenette.

EFFICIENCY or bedroom; ideal location; all utilities furnished; also rooms with bath; rates to permanents. See Mr. Beckerman, Biltmore Hotel, 3643 Washington.

BEAUTIFUL 3-bedroom apartment; modern decor; convenient west-end location. PA 5-2227.

2 ROOMS, private bath, nice; janitor service. Delmar-Goodfellow busses; 2nd floor; 1-2 ladies. PA 5-4450.

2-ROOM apartment in apartment building, newly furnished, decorated, private bath. VO 3-2295.

3 ROOMS, private bath; on bus, car line. FO 1-2442.

EFFICIENCY apartment; new furnishings. FO 7-9498, PA 5-5004.

APARTMENT for 2 or 3 adults; handy neighborhood. EV 1-5677.

BACHELOR 2-room apartment, all new, reasonable. VO 3-2295.

2 AND 3-ROOM apartments, employed people, reference. FO 7-1840

SUBURBAN

CHATHAM, 6404; 3 rooms, utilities, laundry; $85. VO 3-5337.

FERGUSON, 501 Carson rd., 2 rooms, 1st floor. JA 2-9638.

LACKLINK, 10817A, Overland, 3 rooms, private entrance, utilities, $65 month. HA 8-8657.

LARIMORE RD.; 2 large rooms, private bath; adults. UN 7-4018.

OGDEN, 1541, Wellston; 2 and kitchenette, first floor, private entrance; 2 adults; $10. EV 2-4904

2-ROOM apartment; utilities furnished; $12.50 week; newly decorated. VO 3-5091, 6151 Wagner.

FLATS FOR RENT—UNFUR. 113

FLATS and apartments for rent; any location. EV 2-6511.

CENTRAL

NINTH, 1521 N.; 3 rooms, bath; $35 month. Silverblatt, CE 1-8884.

NORTH MARKET, 1110; 3 rooms, toilet; $30. JOST, CH 1-8085.

NORTH

BLAIR, 1917A; 3, bath — — $35
3317A Klein; 3 rooms, bath $35
3311A N. Ninth; 3, bath — $40
1624 N. 18th; 2, bath — — $30
3937A N. 20th; 5, bath — $55
123A E. Grand; 3, bath — — $45
3013A Kossuth; 3, bath — $45
1420A Monroe; 3, bath — $35
3936 N. 25th; 3, bath — $45
ALL DECORATED. MA 1-9575

3 ROOMS AND BATH
4128A N. 20th; $49.50; decorated. 6138A Etzel, west of Hodiamont; hot water, decorated, $52.50. MA 1-7255 MIROWITZ EV 1-3388

SEE IT NOW
1811 N. 18th; 5 rooms, bath; 3 rooms, bath; 2 rooms, bath; hot water; yard; schools. PA 1-4216.

Completey Remodeled
1403-09 Monroe; 3 rooms; full bath; decorated throughout. $35. Michelson Co. CH 1-4177

CHILDREN WELCOME
3253A Knapp; 3 and Bath
Hot water, $40. HE 2-5685

1 MONTH FREE RENT
3-room PA 7-6278 WY 1-2977

ADELAIDE, 2034; 5 rooms, bath, adults, near bus.

BENTON, 2534; 3 rooms, bath, decorated, hot water, $42.50. CE 1-1352 OPEN PA 1-2225

BLAIR, 2425A; 3, bath; hot water; $37.50. Whyman, GA 1-6627.

BROADWAY, 2116 N.; 4 and 6 rooms, bath; decorated. UN 7-2186

CANAAN, 978, at Newby; 6 rooms, bath; large garage; gas heat; near schools and churches; $100 month. TU 6-0933.

CHAMBERS, 1445; 3 rooms, bath, vacant. MA 1-1151.

DE SOTO, 4223A; 3 rooms, bath; new gas furnace, automatic hot water; newly decorated; $60.

DODIER, 1904½; 3 and 4 rooms; water heated; $27.50. CH 1-2992

4123-25 FAIR

Lovely 5-room efficiency $60 open.
LARNER DIENER CE 1-2965

FAIR, 4412A; 3 rooms, furnace. $42; adults, CH 1-8651.

FLORISSANT, 2001A N.; 3 rooms, toilet. $25. MA 1-7216

FOURTEENTH, N., 1704; 3 rooms, bath; $37.50. Wanstrath, MA 1-4245.

FOURTEENTH, 1910A N.; 5 baths, hot water, gas heat; $55. GA 1-6627.

GRAND, 3613½A N.; 3 rooms, bath, hot water; $45. MA 1-7516.

HADLEY, 2602A; toilet, hot water $34.50. GA 1-6627.

HEBERT, 2529W.; 3 rooms; bath, gas furnace, automatic hot water; adults; $55. FR 1-2943.

HEBERT, 1509A; 4 rooms, redecorated; $40. GA 1-2262.

HELEN, 1636A; 3 rooms and bath; $40. CO 1-0457.

KLEIN, 3321A; 3 rooms, bath; decorated; hot water. UN 1-2186.

MONROE, 1568A; 5 rooms, bath, hot water; $37.50. MA 1-7516.

MONTGOMERY, 1122A; 3 bath, hot water furnished; $40. GA 1-6627. Whyman, GA 1-6627.

MONTGOMERY, 1106A; 3 rooms, bath, hot water, $35. MA 1-7516.

MONTGOMERY, 1520; 3 rooms down; toilet; $25. CE 1-2308.

NEWHOUSE, 2016A; 3 rooms, bath; hot water; adults. CH 1-4451.

1910A PALM

3 rooms, bath; decorated, $32.50. WY 4-3237, CH 1-8500.

PALM, 3737A; 5 rooms; $60; oil heat; reference. OL 2-5132

PARNELL, 3916A; 3 rooms, toilet, hot water, $35. GA 1-1016.

ROSALIE, 4416A; attractive location; 4 rooms, bath, furnace, $60 month Gick R.E., MA 1-4182.

SALISBURY, 815; first floor; 3 rooms; $40. Apply 3708 N. 9th.

ST. LOUIS 27684; 3 rooms, bath. Adults. MA 1-8246.

FLATS FOR RENT—UNFUR. 113

WILLIAMS PL., 3443; 3 rooms, bath, hot water; $35. Call 9 A.M. CH 1-3687, EVE. UN 8-3956

4 ROOMS, bath; dressing room; heat furnished; 2nd fl. Walnut Park E. JO 1-2100

ADULTS; 4 rooms, bath, gas heat, garage; $50. Box P-163, Post-Dis.

SOUTH

SIDNEY, 4241; 3 and bath — $35
3428 S. 3rd; 6 rooms, toilet $50
3937A S. 7th; 3, bath — $35
2129A S. 4th; 3, bath — $35
1503A Menard; 3, bath — $35
1723A; 4, S. Broadway, 4, $40
1516 S. 11th, 4-bath, $50
All decorated. MA 1-9575

4 ROOMS; BATH; $55 MO. 2004 B GRAVOIS; clean; hot water, porch, yard. PA 1-2996

2 LARGE ROOMS, BATH
1916A S. Twelfth; gas heat and hot water; $50. OPEN
PATTIE RLTY. PA 5-7350

FOURTH, 2129A E.; 6, bath, $55.
1914B S. Eleventh; 6, bath, $55.
2714B S. Seventh; 6, bath, $50.
2430A S. Third; 6, toilet, $50.
RENT REDUCED. MA 1-9578

FREE RENT FOR CARETAKER
Adults only; man handy tools; 3 rooms, bath. FO 7-8852.

1204A ALLEN—$40

Decorate 4, bath. CE 1-1324.

ALLEN, 1823; 3 rooms; bath, garage, first floor, $55. PR 2-7694

ALLEN, 2306A; modern 5-room efficiency; near bus, car.

ALLEN, 2423-25; 3-room flats, decorated. PA 5-2323.

ANN, 2120A; 5 rooms, newly decorated, tile bath and kitchen, furnace, children welcome.

ANN, 2002A; 4 rooms, gas, adults GA 1-5636 after 6.

ARSENAL, 3402; nice flat, convenient location; 5 rooms, decorated $75.

DOLAN CO.

MI 5-2810 Rltrs 6401 Manchester
See Dolan's Photo Rentals

ARSENAL, 1803A; 3 rooms and bath; $50. GA 1-2262.

BANNER, 3009; 3 rooms; bath; adults; $45. Weber, HU 1-5100.

BLAINE, 4128A; neat 4-room efficiency with bath; separate furnace, nice basement $52.50 month. PA 3-0400, ST 1-1620, 1922.

3941 Blaine—$40
2 Rooms, Bath, Oil
Expenshied R. Estate, MI 5-1704

BLAINE, 4254A; 3 rooms, bath; WY 4-3382, UN 8-3956.

BLAINE, 4068A; 3 rooms, bath; $50. PA 7-7297.

BOTANICAL, 3901; vacant; 6 rooms, 1st floor; gas heat; suitable 1 or 2 families; $85. PA 7-3855.

BROADWAY, 7925 S.; 3 rooms, bath, adults only. FL 2-6005.

BROADWAY, 3732 A S.; 3 rooms, bath, hot-water; $45. MA 1-7516.

CALIFORNIA, 1540A; 3 rooms, bath, hot water; good condition. Silverblatt R. E. Co., CE 1-8884

CHEROKEE - Virginia area; 3 rooms, bath, decorated, adults. PA 7-3767.

CHEROKEE district; modern 3; gas furnace; $57.50. FL 3-5300.

COMPTON, 4257; 4 rooms, hall room; new gas furnace; adults; $70. HU 1-4114 after 5 p.m.

COMPTON, 4614 S.; 4 rooms, tile kitchen and bath, sunporch; newly decorated. PL 2-0881.

CONNECTICUT, 4148A; 4 rooms, bath, children welcome; $60 month Available Dec. 5. PR 3-2836.

DOLMAN, 3; 3 rooms, bath; hot water, $40. GA 1-6627.

EIGHTEENTH, 2836A S.; 3 rooms, bath; good condition; $55 mo. Silverblatt R. E. Co. CE 1-8884

EIGHTEENTH, 2621A S.; 3 rooms; good condition; $30 month. Silverblatt R. E. Co. CE 1-8884

EILER, 529; 5 rooms; $70; adults. PA 7-0436.

ELEVENTH, 2405 S.; 3-room bath, hot water. PR 3-7239 after 5.

ELEVENTH, 2216 S.; 4 rooms, bath; $45. Joe, CH 1-8085.

ELEVENTH, 2422A S.; 3 rooms, bath, hot water, $40. GA 1-6627.

FLAD, 4121A; 5 rooms, gas heat, hardwood floors; $75. MO 4-4608.

FOLSOM, 3643; 5 rooms and hall room first floor; gas heat; adults; $80; children, $85; open.

FOLSOM, 3952; 3 rooms, bath; $37.50. GA 1-2262.

FOURTEENTH, 1811A S.; 4 rooms, bath with heat, $60. WO 1-4509.

GLENNON, 3138A; 4 rooms; modern; gas heat; $85. WY 1-1489

GEYER, 3135; 4 rooms, bath, hot water, $50. MA 1-7516.

GIBSON, 4311; 4 rooms, bath, 2nd floor; 3rd month.

GRACE, 3457 rear; 3 rooms, gas heat, decorated; adults. GE 4-3999

HICKORY, 1006; 9 rooms; unfurnished; $65; decorated. Trampe, TE 7-5866, TE 7-8486

HUMPHREY, 3856; 5 rooms, 2nd floor; gas heat. PR 6-7955.

INDIANA, 3915; 3; decorated; lovely space heater; $55. PR 1-6301.

INDIANA, 2847; 3 rooms, bath; $47.50 month. FO 7-5461 after 5.

KENNETT PL., 1808; 4 large rooms, newly decorated, gas heat.

LAFAYETTE, 1528A; 3 rooms, bath; decorated; no children; $35. GA 1-2262.

LAFAYETTE, 4037A; 6 rooms, bath; $75; adults.

LAFAYETTE, 4112A; 3½ rooms, bath, furnace; $70. CO 1-1181.

LAMI, 907A; 3 rooms, bath; hot water; very clean; $60.

LAMI, 4158A; UN 8-3956

LA SALLE, 916; 5 rooms; $45. CO 1-0457.

LEMP, 2430; 2 rooms, newly decorated 2nd fl rear $25. Adults only.

H. FEIGENBAUM CO. CE 1-6572

LEMP, 2818A; 3 rooms, bath, decorated, $36. CH 1-3667.

LYNCH, 2317; 3 rooms, bath; hot water, GA 1-0170.

LYNCH, 920A; 3 rooms, bath; very clean. FL 1-8226 after 7 p.m.

McREE, 3953A; 2 rooms, bath; $30. GA 1-2262.

McREE, 3958A; 3½ rooms, bath, gas heat, hot water. VO 3-8759.

McREE, 4167A; 3 rooms, $60. PA 7-4077, CE 1-8525.

MANCHESTER, 4424A; 4-family; 2nd floor; 3 rooms and bath; $42.

DOLAN CO.

MI 5-2810 Rltrs, 6401 Manchester
See Dolan Photo Rentals

MENARD, 3124-26; 3 rooms, bath, $35. FR 1-2943.

MINNA D., 3004; 3 rooms, toilet. $27. MA 1-7516.

MIAMI, 3422; 3 rooms; gas heat; adults. FR 3-4021.

MICHIGAN, 3314A; 4 and bath. MA 1-7516.

MISSOURI, 3117; 3 rooms, bath; hot water, GA 1-0170.

MINNESOTA, 5500A; 3 large rooms; furnace; hot water; couple.

NEBRASKA, 3138A; 4 rooms, bath; closets, $55. 3-7894.

NEWSTEAD, 4736; 3 rooms, bath, automatic hot-water heater; $35. BRUNE, CH 1-8500.

NINTH, 2216 S. (rear); 2 rooms and toilet, $17.50. MA 1-9247.

OHIO, 3641; 5 rooms; gas heat; adults. Reference. PR 6-3134.

OSAGE, 2843A; 3 rooms, bath, gas heat, automatic hot water; adults. FR 1-2662 after 5 p.m.

PARK, 3704; 4 rooms, share bath; $30. Whyman, GA 1-6627.

PARK, 1713A; 4 and bath; $42.50; references; key downstairs

PARK, 2017; 2 flats, 3rd & rooms; gas heat. MO 4-5509.

PARK, 2737A; 3 rooms, bath, furnace $45. MA 1-7516.

PENNSYLVANIA, 2914A; 3 rooms, bath, automatic hot water; $50. CH 1-1566, PA 1-7433.

PENNSYLVANIA, 5215A; 3 rooms; modern. PR 2-3232.

POTOMAC, 2630A; 5 rooms; gas heat; $75. PR 2-5649.

RUSSELL, 36xxA; 5 rooms, very nice, heat furnished, $75, child. Box 3-134. Post-Dispatch.

SALENA, 2417; 3 large rooms, bath, gas furnace. TW 2-1642.

SECOND, 3404 S.; nice 2-3 room flats; low rent. JE 3-5372.

SHAW, 3054A; 4 full rooms; hardfloors, tile floor bath, furnace heat, garage, $70.
LARNER-DIENER RLTY.

SOUTH BROADWAY, 2815; 4 rooms, bath, decorated, hot water, $42.50. CE 1-1352 OPEN PA 1-2225

SULLIVAN, 2206A; 3 rooms; toilet; $32.50. UN 9-1495.

SULLIVAN, 2508 W.; 3 rooms, toilet; $30. Wanstrath, MA 1-8246

TWENTY-SECOND, 2815A N.; 3 rooms, bath, hotwater, $40. UN 9-1495.

TWENTIETH, 43xx N.; 3 rms, $45
Olga S. Van Deusen Inc. EV 8-1345

2811 N. 22ND

3 rooms, bath; will decorate; $35. WY 4-3237, CH 1-8509.

VEST, 3909; new 3 rooms, gas heat, basement. EV 5-1822.

WARNE, 4334; 5 modern rooms, gas heat; rental $80. Audrey Realty Co., PA 1-7107.

1524 WARREN

3 rooms, bath, hot water, $47.50. S. E. FINE R.E. CO. CH 1-6386.

WARREN, 1809A; 3 rooms, bath, hot water, completely remodeled and decorated, $52.50.
BENDER-GHERTNER MA 1-7516

WARREN AVE.; 5 rooms; $55; 4 rooms; $50, 3 rooms; $30. JE 3-2181.

WRIGHT, 1942A; 3 rooms, toilet, hot water, $37.50. Pollack, MA 1-1858. UN 8-3956.

3 LARGE rooms, toilet, decorated. $30 month. Call UN 8-4525.

NORTHWEST

CARRIE, 4646A; 4 rooms, bath; furnace, child welcome. $70.

CARTER, 3720; 3 rooms on 3rd., redecorated. $32 mo. EV 5-0848.

HEBERT, 5637A; 3 rooms, heat, hot water. FO 7-4888, PA 5-5605.

LEE, 4884A; 4-room efficiency, bath, furnace. Haupt, JY 3-7067.

NATURAL BRIDGE, 4128A; 3 rooms and bath, UN 7-2902.

PATTON, 5326A; 3 rooms, bath, furnace, decorated. PA 1-3812.

5403A ST. LOUIS, $50

Modern 3; furnace. CE 1-1324.

4014 SHREVE

2nd S. 4 large rooms, bath, furnace, automatic hot water, $65; convenient, excellent condition. LARNER DIENER CE 1-2965

FLATS FOR RENT—UNFUR. 113

1816A UTAH

3 rooms and bath; decorated; $37.50. WY 4-3237, CH 1-8500.

UTAH PL., 3803 S.; Plus partials, bath, automatic heat, adults, only $95 month.
GLICK R.E. MA 1-4182

UTAH, 3924A; 3 rooms, gas heat, $55; adults only. FL 1-7525.

VANDEVENTER, 1640 S.; 3 rooms and bath, $50. CO 1-0457.

VICTOR, 2030; 4 rooms, toilet and bath. MO 4-4755.

VIRGINIA, 4801; 2 rooms, bath, hot water, $35. MA 1-7516.

VISTA, 3330A; 5 rooms; stoker; garage; $65. HA 8-4585.

Wm. W. Brown PA 6-0500

WISCONSIN, 2920A; 4 rooms, bath, hot water; $50. MA 1-8246.

FLATS FOR RENT—UNFUR. 113

SOUTH

5 ROOMS; modern; Holly Hills section; FL 2-7435 after 5 P.M.

3 ROOMS, private bath; private entrance, Sabools, FL 3-3534.

4 ROOMS, tile bath; gas heat. FR 1-4622, FR 1-4693.

SOUTHWEST

ON THE HILL
5254A Wilson; 4 big rooms, gas heat. FR 6-9965

BERTHOLD, 6238A; 4 rooms, furnace, good location, $57.

BRUNO, 6902A; 2 rooms, bath, hot water, $37.50. CH 1-8658.

CARLSBAD, 6029; 3 rooms, bath, newly decorated, gas furnace, garage, $75. HU 1-4539.

CHILDRENS, 5076A; modern 3 large rooms, gas heat, garage, buses, adults. MI 5-6557.

CHILDRENS, 5618; 6 rooms, heat furnished, $135. FL 2-7912.

CLAYTON, 6325; 6-room apartment; free, rent, vacant; $67.50. PA 1-0121.

DEVONSHIRE, 4505; 5 rooms, 1st floor; gas heat; adults.

ECONOMY, 2601A; large rooms, toilet, $38. FL 3-2833.

GIBSON, 4235; 4 rooms, bath, redecorated; $60. FR 1-0896.

GRAVOIS, 3609A; 6-room apartment, heat, vacant; $67.50. PA 1-0121.

MILENTZ, 4365A; 5 rooms; automatic heat; adults. FL 2-6880.

ODELL, 4940A; 3 rooms, bath, gas heat; decorated; open 10 to 5.

POTOMAC, 4171; modern 5-room efficiency, $85. UN 8-5044.

POTOMAC, 4932A; 3 rooms, gas heat, garage, $87.50.

RUSSELL, 3809; 5 full rooms; bath; $42-1556

SALENA, 3805; 4 rooms, bath, heat furnished. FR 6-3616.

ROSA, 5501; 5 rooms, gas heat, adults. Call MI 7-3885.

SUTHERLAND, 6338; 4-room efficiency, gas heat, $85. WY 1-1489

TAMM, 1228; 5 rooms, gas heat; adults; $70. ST 1-8526.

WEST PAPIN, 4516; 5 rooms, automatic heat, garage. JE 1-1953

WICHITA, 4524; 5 rooms; decorated; gas heat; $55. FL 1-9043.

4 ROOMS, 2nd, gas heat, adults, no pets, $70. PL 2-6366.

WEST

5 ROOMS—$52.50
4218A Olive; newly decorated.
MICHELSON R. E. CH 1-2177

BARTMER, 6114A; 4 rooms; bath; hot water; $45. WY 3-5555.

BARTMER, 6116A; 5 rooms, bath, furnace, $60. CH 1-8452.

HODIAMONT, 1429A; 3 rooms, decorated; bath, hot water; $40 month. 5-4817.

HODIAMONT, 1270; 1st fl., 4 rooms, bath, furnace. PA 1-3812.

LACLEDE, 3824; 4 very clean rooms; bath; open. WY 4-7041.

LELAND, 7214; 3 rooms, sunroom, bath; stoker. Anderson-Stocke-Buermann, PA 1-6632.

1032 LEONA; U. CITY; 1ST FL. 3½ rooms, bath; $55. CH 1-2172

MAPLE, 6044; modern 5 rooms, automatic hot water. PA 5-9370.

OLIVE, 4050A; 5 beautiful rooms, bath, $45. CH 1-8658. PA 5-1566.

ST. FERDINAND, 4635; 3-room flat, bath, $23. CH 1-6279.

SARPY, 3958A; next to school; 3 rooms. FR 1-1750.

SUBURBAN TRACKS, 1054A; 3 rooms, bath, $25. CH 1-2992.

WABADA, 5913A; 5 rooms, automatic heat; newly remodeled and decorated; large fenced yard, garage, near bus, schools and shopping; ready about Dec. 1.
Olga S. VanDeusen Inc. EV 9-1345

SOUTH

CORONADO, 7328; new 3-bedroom brick bungalow; gas heat; vacant, open for inspection; $125.
Risch, FL 3-7262 weekdays 9-5.

CREGION, 1910; 3 rooms; automatic heat $80. MA 1-7516.

WALSH, 4232; 4 rooms, bath; $80. FL 1-4517 or VE 2-0980.

YATES, 7323; new 2-bedroom brick bungalow; gas heat, vacant, open for inspection; $125.
Risch, FL 3-7262, weekdays 9-5.

HOUSE, full basement, rent $65. Call FR 2-3839.

WEST

CABANNE, 5903; 4-bedroom house. $90. PA 5-3147.

PLYMOUTH, 6544; 5-room brick; $98. PA 7-5005, WY 1-2494.

HOUSES FOR RENT—FURN. 116

2-ROOM cottage; bath; child welcome. GE 6-0569.

2-ROOM cottage, furnished; near transportation. EV 1-4726.

SUBURBAN PROP.—UNFUR. 117

WITH OPTION TO BUY

Utilities on; move in today.
BALLWIN, 85 BROOKSIDE LA.,
3 bedrooms, 3 acres.
FRED HOWE or EDNA; 3
bedrooms, family room, gas.
FLORISSANT, 745 CROWDER, 3-bedroom ranch, gas heat.
1960 PARKER RD.; 3 bedrooms, 1½ baths, brand new ranch.
ALL WILL G.I.
Open; vacant; heated; lighted, every day until 9 p.m.

Mortgage Syndicate, Inc.
REALTORS
PA 5-8447

RENT with lease; new medallion home; 3 bedrooms, brick corner lot, garbage disposal, many other features. East of Lindbergh, between 40 and 70; $125, references. Box W-190, Post-Dispatch.

TERWOOD, 8868; ranchette; 3 rooms, bath; basement; stove; refrigerator. EV 5-8479.

WENTZVILLE, MO.; 2 new homes. 3 bedrooms each; can be bought for only rent payments. Call WY 3-6609 or write Wentzville Rlty. Co., 17 N. Main st., Wentzville, Mo.

DUPLEX; vacant; 4 rooms, garage, range, refrigerator; good; no children or pets; near bus. MI 5-7126.

ROOMS for rent, gas, electricity, heat furnished. PA 5-1559.

COTTAGE, 7 rooms, bath, oil heat, 5 minutes McDonnell. JA 2-1092.

NORTH

RANCHETTE APTS.

1909 Chambers rd.; 2-bedroom apartments; laundry facilities; gas heat; near schools & buses; children accepted. UN 8-7043, UN 7-2444.

GLASGOW VILLAGE
Rent option to buy; 6 rooms, 2 bedrooms; lovely neighborhood. Call EV 3-6955.

EASTER

CAMERON, 426; 3 bedrooms, 6 rooms, $115, vacant, TU 6-8804.

DENNIS, 9745 (Dellwood); 5-room ranch home, $100. UN 7-2921.

5 BEDROOMS; fenced; gas heat; Riverview District. UN 8-0879.

5 ROOMS; furnace; garage; $85. DIAL REALTORS EV 5-0850

3-BEDROOM home, furnished or unfurnished. UN 9-3110.

NORTHWEST

SEE THESE FIRST
Automatic heat—many extras.
824 Banff Circle; furnished 2 bedrooms, garage — $125.
5722 Helen; 6-room duplex— $125
466 Parker; 5-room duplex— $100
Halls Ferry (Baden); 3-room, $65
4752 W. Florissant; 6 rooms, $40

William H. Finke EV 5-5000
REALTORS

3-BEDROOM bungalow; modern; air-conditioned; gas heat; new location; all conveniences; lease basis; starting at $130 per month. Call Robert Duenke, UN 7-2810, 7 to 5 Mon. through Fri.

GLASGOW VILLAGE; 3-bedroom home, full basement, gas heat, disposal, carport; children welcome. UN 8-0564, MO 4-9355.

SOUTH

2-BEDROOM modern duplex, city bus, public and parochial schools 1 block. TW 2-8687, TW 2-4207.

3-BEDROOM, new bungalow, gas heat; $120. FR 1-3426.

WEST

NEW AND REASONABLE
ONE AND TWO-BEDROOM APARTMENTS IN THIS UNIQUE BUILDING; $90 AND $100.
6707 PAGE
HYAMS R.E. CO. PA 7-5505

3-ROOM BUNGALOW
Automatic heat; low rent; immediate occupancy.

SUBURBAN PROP. FOR SALE 145 NORTH

GLASGOW RLTY.

10780 Spring Darden dr.: 3 bedrooms, carport, gas heat, air conditioned, assume G.I. loan, $24,000

10839 Renfrew dr.: 3-bedroom, gas heat, storm sash, close to school. Make offer. Owner transferred. Must sell.

1582 Ogden: 2-bedroom; oil heat. Nice conditioned. Only $9800.

810 Loyola dr.: ½ of duplex; 2 bedrooms; carport. $1450 down, $72 per month.

GLASGOW RLTY.

105 Glashop lane UN 7-8902

OLD JAMESTOWN RD.

1 mile north of Highway 140; beautiful English cottage on 5½ acres; 2 baths; throughout entire house has beamed ceilings, pine walls, pine shutters, pegged floors; early American pine kitchen; hot water heat; beautiful park-like setting, natural lake, stocked; 3-car garage; large guest house with bath; school bus 1 block; 30 minutes downtown or Clayton. Sign on property. Open Saturday and Sunday or phone PA 7-8712 or PA 7-8150, Miss Sullivan.

LARIMORE ESTATES

2 bedrooms, 1¼ baths, full basement; $15,100; $650 down. FHA $113 per month.

JOS. H. VATTEROTT

4531 N. LINDBERGH PE 1-6900

$1000 DOWN

Immediate Occupancy

1912 Paducah Dr.: 3-bedroom brick; built-in gas kitchen; attached garage; storm sash; attic fan; FHA financing. UN 5-7880.

Schuermann Bldg & R. Co.

GETTING MARRIED?

See this sturdy 2-bedroom ranch in A-1 condition. Spanish Lake area. Try $350 down, $85 month.

BRANCH REALTY

PA 7-9707 7603 Forsyth

HATHAWAY MEADOWS

2368 Gardner; beautiful 3-bedroom ranch house in most convenient location; carpeting, gas heat, many extra features.

Harry Herring PA 7-4400

$5000 DOWN, $155 month buys 7-room, 2-bath ranch on ½ acre; carpets and drapes included; immediate possession. HA 9-5253.

GLASGOW VILLAGE; 6-room, shingled, sash, rathskeller, gas heat, fenced. Owner, UN 7-4744.

HATHAWAY MANOR; air conditioned 3-bedroom 1½ baths; FHA 5%, quick possession. UN 5-6944.

FOR NORTH SIDE property call BOND EV 1-1900

NORTHWEST

NORTHLAND HILLS NO. 1

BEAUTIFUL BRICK RANCH

826 Kirk; wall-to-wall carpeting. Use as 2 bedrooms; attached garage. W. J. Norisant to Lang to Kirk.

O'BRIEN RLTRS. CO 1-2706

7-ROOM brick; close to schools, shopping, bus, churches; appraised; owner transferred. HA 9-1954.

SOUTH

BECKERS DIVIDE

OPEN SAT. & SUN. 2-6

3 bedrooms, 1 or 1½ baths; carport; full basement, tile kitchen and bath all on lovely ½-acre lots. The Raven for $13,500 or the Peacock for $15,950; 4 miles south of Lindbergh at Telegraph & Becker. Trade.

TV REALTY CO. MI 7-0062

5-BEDROOM brick; gas heat, attached garage; VACANT; make offer; close to city bus.

Sheahan, 8425 Gravois, FL 1-1005

COTTAGE. 5 rooms with furniture, modern, garage in basement, lot 50x200. By owner, TW 2-4095

HILLSDALE; 3-bedroom, $14,990. Miller-Scheer, FR 6-4400

¼ ACRE LOTS — $500 DOWN

MEHLER REALTORS FL 3-1111

SOUTHWEST

New 3-Bedroom Homes

MARTIGNEY DR. (2nd street south of Lindbergh at Telegraph rd.); picture window basements; carports, all utilities; only $14,250. Includes terms to qualified parties. Open 1-5, Sat. and Sun. only.

FL 3-2232 BIRNHAN WO 1-2233

ARNOLD TER., $750 down. Wesley Realtors. Brochure. VI 3 6000

3-BEDROOM, full basement, garage, 5 years old, $18,800. VI 1-0324.

WEST

COUNTRY CLUB atmosphere; priced to sell; 20 minutes downtown. MI 5-1550, MI 7-2866.

AFFTON

MUSICK HILLS No. 2

"THE HARMONY"

OPEN DAILY 1 'TIL DARK

Harvey Vatterott's newest plan for the young man; only $16,250; 2 and 3 bedroom ranch homes; 1 or 1½ baths; clay tile kitchens, baths; G-E disposal, cabinets; carports. Price from $15,250 with 30-year financing as little as $700 down plus closing. Located across street from the new John Provost school on Musick rd. between Tesson Ferry and Gravois rds.

HARVEY VATTEROTT

9111 GRAVOIS PL 2-8234

TARA South 3

Open Daily 1 p.m. 'til DARK

3- and 3-Bedroom Ranch Homes

Low as $390 down

Plus Closing Cost

Located ¼ mile south of Lindbergh on Telegraph road.

McNEARY HU 1-4032

AMAZING VALUE

Can be bought with small down payment; nice location; suburban living with city conveniences. 9512 DANA; priced at $14,750.

OSSENFORT PL 2-4772

3-BEDROOM RANCH

New brick; only 2 years old; gas heat, 1¼ baths; full basement, fenced yard. 9357 EWERS; immediate possession.

OSSENFORT PL 2-4772

BRAND NEW, $18,450

4900 Chapel Hill rd.; 7-room brick (family room, built-in kitchen); 3 bedrooms, 1¼ baths; basement; 2-car carport; ½-acre lot; 3 blocks to schools. Open. PA 7-0119.

ASSUME 4½% LOAN

3-bedroom brick and frame ranch; 1½ baths; 1 block to bus; near 66 and Laclede Station rd.

SHEAHAN FL 1-1005

MOVE RIGHT IN

95xx ALPINE; 3-bedroom brick, PA 5-8400 SIMCOCK ST 1-3123

HILLERY DR., 8612 (Spring Acres); lovely 3-year-old 6-room brick ranch home; almost 1 acre ground; picture window in basement; a bargain.

W. J. LINN, INC. FL 2-6470

After 5, JOE BOAZ, FL 1-1207

KIDDER, 8041; 3 bedrooms, 2 baths, EWERS, PR 6-2020.

RADIO CITY 3214; new brick ranch with basement garage; 3 bedrooms, 1½ baths, large kitchen and eating area, full basement, gas heat, Out Gravois to Miles ave. Follow signs south to new homes.

BEVO RLTY.

VE 2-4507 WE WILL TRADE

BREA DR., 10001; 3-bedroom brick ranch, family room, 2 baths, attached garage, large lot. Under $21,000. Owner, VI 3-2842.

SEE "Granthaven," 3 bedrooms, 2 baths. Mercury, WO 2-8204.

NEW 2-3 bedrooms; FHA $1500 down. FLORI, VE 2-2375.

BADEN

TRY FHA GI

8505 N. BROADWAY; 4-room brick bungalow; gas furnace, hardwood floors; decorated.

KANEFIELD PA 1-8044

EVENINGS HE 2-3664

IMMEDIATE POSSESSION

FHA appraised; 2 bedrooms, family room; large lot; close to bus, schools; trees. Only $12,500. Agent, JA 2-3380.

Vorhof-Duenke VO 3-2200

BALLWIN

VACANT; 3-bedroom homes for rent. CA 7-5388 KENT LA 7-4440

City of Bellefontaine Neighbors

DELAIRD DR., 913; assume 4½% FHA loan; 3-bedroom ranch; clay tile kitchen and bath, attached garage; 4 years old; school 3 blocks, bus ¼ block; outstanding buy.

VanZant JA 1-1713

BEL-NOR—BELLERIVE ACRES

OWNER offers 3-bedroom frame; recently re-decorated, full basement; near bus and schools; assume 4½% loan; immediate possession. HA 9-1169.

BELRIDGE

ASSUME LOAN

New 4-bedroom, 2-bath bungalow; lovely built-in kitchen, double carport; near to all conveniences; save financing cost.

HOCOTT CO. HA 8-8080

$1,000 FOR EQUITY

4324 Rosier; 2-bedroom frame ranchette; 75x150 lot; 4% loan. Time HA 7-1485; RA 4-4455

SUBURBAN PROP. FOR SALE 145 WEST

SEE

MIDLAND VALLEY ESTATES

for FAMILY ROOM LIVING at it best

6- or 7-room ranch homes: 2½ baths, garage and patio. Bus and schools close. Prices begin at $21,750 (no extras). Located at site of Meadowbrook Country Club at Lackland and Sims aves. (south of Rock Road).

FRANK E.

ZYKAN

REALTY CO. HA 9-1114

CITY OF BERKELEY

$600 DOWN FHA

MONTHLY PAYMENT—$92

6000 EATON DR. (NORDELL HILLS), perfect 2-bedroom ranch; carpeting, dishwasher, disposal, rathskeller, gas heat. LOW PRICE

FISCHER & FRICHTEL

HA 7-8640 CO 1-4788

HOME WITH INCOME

5953 Helen; 5 rooms and bath on 1st floor; 4 rooms with bath on 2nd floor; full basement, 2-car garage, large shaded lot; close to schools and transportation; only $13,250.

KEEVEN-JENKINS

8544 Airport rd. JA 1-8464

G.I. APPROVED $00 DOWN

Home plus income, 5 rooms, for owner plus 4 rooms for income of $65 month, 2-car garage.

ST. JOHNS HA 7-8200

AIRPORT RD., 8135; 2 bedrooms and den, exceptionally clean property. Many extras. Dishwasher, disposal, garage, storage closet. Extra wiring. Priced right.

OAKDALE, 9433; total price $10,950. New 3 bedrooms, basement, gas heat, 100-ft. lot. Will take 1957 model car or newer as down payment.

VanZant JA. 1-1713

MADISON, 6350; 6-room frame, basement, automatic heat, ½ block to schools. Full price only $10,800.

HANCOCK, 8221; 4-room frame, gas heat, lot 50x110; priced for quick sale.

OAKDALE, 9433; new 3 bedrooms, 100-ft. lot, only $10,950.

VanZant JA. 1-1713

GARFIELD, 6149-51, by owner; new 2-room duplex, just off Airport rd. HA 8-6320.

KNOLL, 6827; 3-bedroom, attached garage, gas heat. TE 7-0111.

BRENTWOOD

OPEN 'TIL DARK

CECILIA, 2447; new 2-bedroom brick; tile bath and kitchen, full basement, gas heat. Follow our sign at 8400 Manchester. One block north. You can have real buy.

BEVO RLTY.

VE 2-4507 WE WILL TRADE

ROSALIE, 8525; 2-bedroom brick; full basement; fenced yard; $10,500. Owner, TE 7-3377

2636 SALEM—OPEN DAILY

Owner must sell 3-bedroom frame, Cape Cod with heated sunroom, full basement, new gas furnace, excellent neighborhood, near schools, transportation and shopping; vacant soon; price reduced; $750 down. WO 2-6969.

LEPPER WO 2-5384

LOOK: $1000 for cottage and lot, 26x130. See 8738 AGNES.

CAHOKIA — CENTERVILLE AREA

Vets, Just $99 Closing Cost

Bridgedale, 2 miles from Cahokia on Route 157; G.I.'s nothing down, $67 monthly plus taxes and insurance. Immediate occupancy.

ILLINOIS HOMES, INC.

302A MISSOURI UPton 5-7700

BRUCE PL.; G.I. $99 closing; brick ranch homes. BR 1-6117.

NON VETERANS; just $50 down, plus closing on new 3-bedroom home in beautiful St. John's Garden; veterans, no down payment; just $99 closing. Call

BR 4-0470

BR 1-1470

OLIVER L. PARKS REALTY

3-BEDROOM brick ranch type; assume 4½% loan; make offer; owner. Dial ED 7-4498.

3-BEDROOM home; small down payment; assume G.I. loan. Phone Bakewood 7-3956.

CARSONVILLE

ROOM TO LIVE

Nice 5-room home with 2 acres. Hill Dr. (Murphy); nice 5-room home. Gas heat, deep well, large garage; priced right.

HARVEY VATTEROTT

9111 GRAVOIS PL 2-8234

COOL VALLEY

COOL VALLEY HILLS

OPEN DAILY

New 3-bedroom brick ranch and contemporary homes, 1¼ or 2 full baths, carports (garage optional); built in oven and range, basement with patio doors; 2 blocks to Mark Twain, 6 blocks to school. Take Jennings Station, Evans then west 2 blocks. Prices start at $16,800.

J. W. WOOD HA 7-4232

REALTORS WE TRADE

CRESTWOOD

4 DISPLAY HOUSES

Open Sat. 12:30-5; Sun. 12-5:30

PRICES START AT $23,550

6, 7 and 8 room brick ranch homes; 2, 3 or 4 bedrooms, family rooms, 1½ to 2½ baths. Watson (City) 66 to 97xx, left on East Watson to Crest Oak lane, left to Harwich dr., THEN RIGHT TO FURNISHED DISPLAY HOUSE.

BOREMAN RLTY. WO 2-9900

NOW 4TH ADDITION!

SPLIT LEVEL and RANCH

3 and 4-Bedroom homes, $20,750 to $27,950 in Providence Park. Near Crestwood Shopping Center. Follow sign on Sappington Road between Hiway 66 and Gravois.

TAYLOR-HITT Victor 3-1557

CRESTWOOD

1340 Liggett. Vacant. Out-of-town owner needs quick sale. 3-bedroom, redwood contemporary in Ridgewood. WO 2-0017.

Ann Noonan WO 2-8040

SEE TO APPRECIATE

3-bedroom ranch; convenient location; many extras; under $17,500. Assume 4¼% G.I. TA 2-1690.

940 COFFEE RD.

6-room ranch; gas heat; aluminum storm sash; picture window; stone fireplace; carport with storage space; high scenic lot; FHA loan available.

JAMES L. SCOTT CORP.

Realtor ST 1-2122 Bildor

BY OWNER; 10016 E. Watson rd.; 3 bedrooms, 1¼ baths, family room, finished basement; 1¼ years old. VI 3-4440.

BY OWNER; 3 bedrooms, basement; under $17,000; immediate possession. TA 4-3493

CREVE COEUR

Executive or Professional

man's family wanted for this gracious one level 3-BEDROOM BRICK RANCH; LARGE FAMILY ROOM, real fireplace, enclosed breezeway with built-in BBQ pit, 2-car garage. East of Lindbergh (Agent, WO 1-2096).

Vorhof Duenke HE 2-2275

ROBERT EDWARDS PRESENTS

JAMAICA RANCH in sun-swept and SUNSWEPT WEST PRINCESS ANN in Graeler Park and Haven View. PE 1-1664.

THE MOST UNUSUAL HOMES

WILLOW BROOK

Low as $23,750; Air-Conditioned Olive Street rd., west of Lindbergh

TEMPO; FROM $16,250

MERIDIAN CONST. PA 7-2009

McKELVEY RD., 7-room ranch; 1 acre; Parkway schools; 3 bedrooms, 2 baths, large living, full dining and family rooms; rathskeller; FHA approved. HE 2-9491.

4 BEDROOM and swim pool, 2 level house, 3-car garage; move in when owner transfers in Jan.; finance ready for right party. Open Sundays. HE 2-9491.

EAST SIDE

GLENVIEW SUBDIVISION

NO DOWN PAYMENT for Vets

Call OL 2-5785—TODAY

KINDER, 27; ranch; 4 rooms, bath; attached garage; birch cabinets. UP 3-6590, Drexel 3-0755.

FERGUSON

TAKE OVER G.I.

4½% LOAN

$800 Down—No Closing Cost

326 Atwater, Dellwood

2-bedroom asbestos shingle; attached garage; rathskeller; storm windows; large corner lot; near Northland shopping center; small payments. By owner, JA 1-5215.

FERGUSON HILLS

By owner; 3-bedroom ranch, on ½ acre; attached garage, rathskeller; convenient location; 909 Drummond dr.; $20,400; open Sunday, 2 to 5. JA 2-1237.

AVERILL, 501; attractive 2-bedroom ranch, attached garage, large kitchen, gas heat, close to schools and bus. $350 down or assume G.I. loan.

VanZant JA. 1-1713

FERGUSON

PHOTO LISTINGS

Van Zant Rlty. Co. JA 1-1713

501 Carson Rd.

Attractive investment property; 11 unit apartment building; income indicates value far above asking price; call for income and expense figures.

Ira E. Berry

JA 1-0100 PA 5-6166

FERMO, 102; closing cost only; 3 bedrooms, $10,500. Givens & Rolwes Inc., TE 7-3141.

HALEY, 1118; by owner; 3 bedrooms, 1½ baths, 1250 sq. ft., fireplace, roofed patio; many extras; below FHA; $16,850.

339 S. MARGUERITE

$500 down, $84 month. Open Saturday and Sunday at 12 or by appointment. Owner, UN 4-7228.

PERCH, 9736; near Northland; beautiful 2-year-old; 3-bedroom brick ranch; 1½ baths, G.-E. kitchen, attached garage, $19,500 JE 3-9492.

WHEN looking for real estate in Ferguson, call Graf and Case; in Ferguson since 1898. JA 1-0046.

SAVE $4000 interest; assume GI; $1000 down; 3-bedroom, gas heat; corner lot; owner. JA 4-1078.

CALL BALL to buy, sell or rent in Ferguson. BALL, JA 2-3300.

FLORISSANT

HOUSE OF EASE BY BEHYMER DEV. CO.

4-bedroom, 1½-bath, all-aluminum home; maintenance free; $14,250, $750 down, includes closing charges; total monthly payments $115. Highway 140 to Mercury Meadows, right to end of street. Call office for information, HA 8-7377, FL 1-0593. Open noon to 5 Sunday.

BEDFORD MANOR

CAPE COD HOMES

3 SPACIOUS BEDROOMS

Large living-dining areas.

$12,500—$400 DOWN

¼ Acre Lot—All Conveniences

Lindbergh to Hitzberg 140 to Patterson to Mullanphy and to end of Mullanphy.

CORNET CONST. CO.

TE 7-3812 PA 5-5811

ASSUME 4½% FHA

3-bedroom contemporary; 2 baths, fireplaces, owner. Walnut 1-0493.

OPEN SUN. 2-5

910 St. Maris, Sacred Heart parish; 3 bedrooms, dishwasher, screened back porch, shade trees, air-conditioned, 2-car garage, 5 years old, full basement, gas heat, shrubs and hedge; 2 blocks from bus line. Immediate possession, at only $15,250. Virginia Enterprises, TE 7-0080.

By Owner, Paddock Hills

3 bedrooms, 2 baths, family room, complete built-in kitchen, covered patio, full basement, central air conditioner. Under $20,000. 860 Preakness Ln. UN 4-6302

HURRY!!!

Mark Twain Hills display houses now open. High location on St. Catherine cr Commons lane.

WARREN VATTEROTT

TE 7-3160 TE 7-0686

PADDOCK HILLS

From $17,490 Air-Conditioned

MAYER-RAISHER-MEYER

TE 7-3232 PA 7-2381

Brinwood TE 7-0123 UN 7-6902

3 bedrooms, gas heat; full basement; large lot; carport; G.I., FHA, or conventional loan.

ASSUME 4½% G.I. LOAN

6 rooms, family room, 2 full baths, 3 bedrooms, air-conditioned; low down payment. TE 7-3208.

CORNER Pebble lane, Robinwood dr.; 3 bedrooms; gas heat; natural fireplace. Owner, TE 7-7324.

REDWOOD, 26; 5 rooms; breezeway; 1½-car garage; washer; stove; refrigerator; dryer included if desired; only $10,950 takes it.

VAN ZANT JA 1-1713

ST. ANTHONY, 580; vacant; 6-room brick, 1½ baths, fenced yard; near bus; consider trade.

BARRESI RLTY. TE 7-1640

27 St. Celeste immediate possession on this new two-bedroom contemporary 2-bedroom, family room, attached garage, stove and copper hood washer, room divider draperies included; $400 down on FHA.

VanZant JA 1-1713

6 ST. JOHN COURT

Lovely brick bungalow; near transportation and shopping. Large shrubbed yard.

STATLER JA 1-7185

NEW; 3 bedrooms, basement, 1 bath; $12,650; from $12,650.

GENE BARRY TE 7-3452

FRONTENAC

xx WESTWOOD COURT

Air conditioned, 7-room ranch, electric kitchen, 1¼ years. Trade for smaller home or income property.

SYDNEY JACOBS VO 3-8600

GLENDALE

ELM, 267; 3-bedroom, 1¼-bath brick bungalow; gas heat; 2 large porches, fireplace; Henry Hough and Mary Queen of Peace School.

CASSILLY WO 1-6715

HAZELWOOD

OWNER TRANSFERRED

Must sell 12 Flamingo Dr.; 3-bedroom brick; Magic Chef built-in, birch cabinets. Immediate possession. Under $18,000. Open weekends. TH 8-7087.

JEFFERSON COUNTY

REAL CUTE

OLD SUGAR CREEK RD.; large 4-room frame and brick; 1½ baths, family room with fireplace ½-acre; $12,500.

SNELL REALTY CO.

VI 3-3738 Fenton Davis 6-0060

ARNOLD PLACE, 12; new 3-bedroom, county water, built-in kitchen. RUMER, FL 2-4025.

VACANT TRACTS, 3 acres up; lots of trees and evergreens; small down payment.

SYL NAHLIK VI 3-0555

40 ACRES, unimproved; 22 miles from St. Louis, near House Springs; make offer. Walnut 1-0421, Box W-208, Post-Dispatch

KIRKWOOD

MOVING TO ST. LOUIS?

See Burton Duenke's Harwood Hills; and ranch & floor plans in colonial ranches; 2- or 3-level homes with 3-5 bedrooms, 1½-3 baths, gas heat, sewers; excellent for 5-9 schools. Open daily 10-5, Saturday & Off Bopp rd., 1.7 miles south of Clayton rd.

Also visit fabulous CHESTERTON and Ridge, west of Lindbergh on Clayton rd.; see the Better Homes and Gardens 1959 idea Home.

SUBURBAN YO 6-3717

If no answer, call TO 5-8412

NEW HOMES

Beautiful setting; one of Kirkwood's finest locations, custom built; 2-3-4 bedrooms with every new feature. WILL TRADE OR RENT. RENT UNTIL YOUR HOME IS SOLD. FL 1-4402 eves.

LEPPER WO 2-5384

PREFERRED LOCATION

FOR SCHOOLS

Ranch style, 3 bedrooms, dining room, family room; attached garage. Quiet street within sight of grade school. 917 Thornberry lane. $24,750.

BY OWNER TA 2-2111

TO BUY OR SELL IN KIRKWOOD, LOUIS C. PERRY WO 2-6266.

ARMINDA, 611; 3-bedroom brick on large lot; walk-out basement; close to bus; $15,950.

MONNIG CO. Realtors YO 6-4601

1030 N. CLAY—Open Sunday

Expandable Cape Cod; 2 bedrooms, bath on first; stairway to unfinished second; $15,000.

John W. Feldwisch WO 1-0811

DICKENS, 467; beautiful 2-bedroom ranch; attached garage; full basement; fireplace; gas heat. Close to schools, bus. Will consider lease. WO 1-5460.

EASTWOOD, 535; 3 - bedroom frame ranch; attached garage; disposal; carpeting; good location; Tillman school; open. YO 5-6699.

ELM, 267; 3-bedroom, 1¼-bath brick home; hot water, gas heat, 2 large porches, fireplace. Henry Hough and Mary Queen of Peace School.

CASSILLY WO 1-6715

137 W. MERMOD

Gorgeous 4-bedroom colonial, 2½ baths, gas heat, ½ acre.

H. F. MAHLER, INC. MI 7-3980

ROSE HILL, 819 W.; new luxury design and location; has everything; 7 rooms; must see; only $21,900. TO 5-0755.

TAYLOR, 428, N.; colonial; 3 or 4 bedrooms, 2½ baths; poren; patio, modern kitchen.

MARY POTTER LOVE PA 7-8150

VIRGINIA, 1710; 5 rooms, lot 80x130; try $350 down.

TREMBLEY WO 1-0308

EMIL A. FUSSNER for Kirkwood and county property. TO 5-3875.

SUBURBAN PROP. FOR SALE 145 KIRKWOOD

COMPLETE real estate service. R. A. SCHULENBURG YO 5-4424

LADUE

IS YOUR HOME FOR SALE?

Let us sell it for you. We have the prospects and the know-how. Real Estate is our full time profession.

BAYER-RICKHOFF, INC.

7511 Delmar PA 5-0440

MORWOOD HILLS

Second section now open

Choose your own lot and plan

We can customize at subdivision costs. Various colonial; split level; and ranch floor plans; Ladue school district; gas heat; sewers. Tri Co., Inc., HE 2-2704.

NEW LISTING: 105 Graeser rd.; 7-year-old ranch; 4 bedrooms and den, 1½ baths, ¼ acre. Large loan can be assumed.

LAKE FOREST REALTY

7717 CLAYTON RD. PA 6-3113

PRICE MEADOWS, No. 8; 2-bedroom, 1½-bath brick, on wide deep lot.

907 rathskeller, beautifully finished, air-conditioned, quiet court street.

BLAKE & DONALDSON

DAILY ST 1-5006 EVES

COVINGTON MEADOWS, 211; brick, all frame ranch; living-room-dining room combination; 2 large bedrooms; modern kitchen. PA 6-1773.

Margaret Caradine Wright

DEDMARA, xx; private lane; handsome air-conditioned brick in ideal surroundings; 5 bedrooms, 3 baths, 2nd floor; 2 maids' rooms, bath, breakfast room 1st. Laura McCarthy, Inc. PA 5-5100

LEMAY

OWNER TRANSFERRED

3727 Park Crest dr.; attractive 5-room brick ranch home; family room, garage, no basement; make offer.

J. LIND, INC. FL 2-6470

After 5, JOE BOAZ, FL 1-1207

OUTSTANDING VALUE

3-bedroom ranch home; 1½ baths, gas heat, rathskeller; near schools, transportation.

GILLICK RLTY. TW 2-4400

Mattis School rd., 4401.

3 ACRES; large pasture, 2 homes, fruit trees. Owner, FL 1-4983.

TRADE IN YOUR HOME

on lovely 5-room brick; many extras; lot; call to 134 Lemay Gardens.

GOEKE & CO. FL 3-7117

CUMBERLAND, 815; 5-room brick; basement; garage. Owner, FL 1-4988.

KAYSER, 321 (300 south off Lemay Ferry); 5 rooms; vacant; gas heat; full basement. Try your terms.

BOYER REALTY FR 3-1929

ZEISS, 705 (off Bayless); quality built; 6 large rooms, 2 bedrooms, family room, $22,500. Open Sat. and Sun., 2-5.

MANCHESTER

IMMEDIATE OCCUPANCY

224 JOYCEANN DRIVE

Three bedrooms, large kitchen and living room; full basement with oil heat. Manchester road past Highway 141 at Sulphur, turn south to Joyceann. Priced to sell.

INCOME INVESTMENT CO.

VO 3-3300

WILL TRADE!

7 acres with 4-room frame home in Manchester area. Inc. for city or county property.

H. FEIGENBAUM CO. CE 1-6372

JOYCE ANN, 605; $15,900, 4½% loan. Lacey, WO 2-6850.

MEHLVILLE

FORDER, 627; 3-room and utility cottage; 2-car garage; 116x372 lot.

LEMAY RLTY. HU 1-7100

NORMANDY

GREENDALE

Leadale, 7415; nice 5-room brick, in excellent neighborhood; full basement; garage, screened porch; garage, 40x135 lot; close to transportation; priced to sell; open Sunday 2-5.

Courtaway R.E. HA 7-3404

SUN. & EVES. JA 4-4298

IMMEDIATE POSSESSION

FHA appraised; 5 rooms, family room; carpeting, air conditioned; fenced yard; close to location; $13,750. Agent, JA 2-3380.

Vorhof-Duenke VO 3-3200

4 ROOMS—$500 DOWN

1619 LUDWIG—VACANT—OPEN

Block west Lucas and Hunt rd. to Normandy School; papered, painted, nice lot.

GA 1-4448 GITT PA 5-1762

MANOLA, 3539 (Uplands Park); 7-room, 2-story brick, 3 bedrooms; gas heat, 2-car garage, fireplace; attractive neighborhood, $16,500; owner. EV 3-3190.

MANOLA, 3653; 3 bedrooms, 1¼ baths, carpeting, large den, fireplace. TEC. EV 2-9550.

3-BEDROOM; centrally air-conditioned; owner. PA 5-7006.

NORTHWOODS

OPEN TOMORROW 2-5

4327 BERNICE; 5-room brick; price reduced; attractive

SONTAG-KENSTAN

VE 2-6981 or PA 7-1082

UPSHAW, 4724; 5-room buff brick; gas heat, full basement, attached garage; vacant.

MARY DYER O'REILLY

EV 2-1133 REALTOR

NEW BRICK HOMES from $16,950 and up. EV 5-0093.

R. CONLEY CONST. CO.

OLIVETTE

NEW BRICK RANCH

TOP VALUE! REVISED PRICE!

OPEN DAILY

Must sell this week! Modern 3 bedrooms and 2½ baths; air-conditioned; built-in kitchen; liberal trade-in plan.

PA 6-1600 FOSTER HA 8-7544

DISPLAY HOMES—CLOSE-OUTS

Starting at $16,990. Olivette Pioneer models and 1 Chalet; will be sold at a substantial saving and made ready for immediate occupancy. PA 6-8200.

CHARLIKEN; ranches, split-levels. Kandel-Iken-Rich, WY 3-4749

OVERLAND

LOOK AT THIS!

9114 Leonora; 4-room brick bungalow with 2-room apartment in basement; rents for $60 per month; oil automatic heat, 1½ baths, 2-car garage; blocks to school; assume 4½% loan. Price at only $11,500.

J. W. WOOD HA 7-4232

REALTORS WE TRADE

IDEAL OPPORTUNITY

2-bedroom frame home; storm windows and screens; 3 years old; wall-to-wall carpeting; fenced back yard; patio. FHA $400 down; 3242 TENNYSON.

ST. ANN HA 7-7920

Charles F. Vatterott Jr., President

OFFICE BUILDING

Midland at Lackland; good building; good financing. Multi purpose location; will trade. TIME HA 7-1485; RA 4-4455

BY OWNER—OPEN

1700 KORANDO—AT PAGE

2-bedroom ranch; breezeway, garage. Sacrifice. WY 1-1270.

7-ROOM brick ranch, must sell; minister transferred. HA 7-1845.

PAGEDALE

$450 DOWN—$7950

10423 TRENTON; vacant, cute 4 rooms, modern bath and kitchen, full basement, furnace, corner lot 60x210.

CH 1-3300 BLITZ PA 6-0122

$250 DOWN—VACANT

7106 Robbins. 5-room; asbestos siding. Bath.

CE 1-3320 BAILIS PA 5-2119

PINE LAWN

3 BEDROOMS—BRICK

3908 Philbrook; brick bungalow; gas furnace, garage.

CE 1-3320 BAILIS PA 5-2119

3-BEDROOM BUNGALOW

3908 Philbrook; brick, gas heat, hardwood floor, garage.

CE 1-3320 Bailis PA 5-2119

RICHMOND HEIGHTS

4 BEDROOMS

7207 DALE; 8 rooms, 1¼ baths; central air-conditioning; close to schools and transportation.

W. H. Lerch PA 5-9344

LIKE NEW SINGLE

Just listed; 3 bedrooms each; large living room; full dining room; pretty baths and kitchens.

D.R.B. Realtors ST 1-1314

CO-OP UNIT

5-room efficiency, gas heat.

63xx CLAYTON RD.

Espenschied Rltr. MI 5-1704

ROCK HILL

1032 Charleville

Large rooms in this budget-priced, 2-bedroom brick 1-story; fireplace, fenced yard, glassed porch, gas heat, new roof; $13,900.

Ira E. Berry

Office Open Daily 9 a.m. to 9 p.m.

PA 5-6166 YO 5-3030

BARGAIN $16,750 BARGAIN

5-room brick, 1½ baths. 5 years old. 9248 Litzinger, WO 2-1065.

ST. ANN

3 BEDROOMS—$11,900

$400 Down—25 Yrs. to Pay

Or assume G.I. loan; large lot; 200-ft. frontage; landscaped; ranch type, gas heat, tile bath, carport, 2 blocks to expressway. VACANT.

FRED SCHWALLER RLTRS.

FL 2-3360 YO 5-6863

ST. ARTHUR LANE, 10224; Rex 4-room asbestos shingle; on 48x134 lot; basement; gas heat, tile bath, carpeting, garage; 1 block to transportation; $11,500. Open Sunday 2-5.

Courtaway R.E. HA 7-3404

Sun. and Eves. JA 4-4298

SUBURBAN PROP. FOR SALE 145 St. Charles and St. Charles County

15½ ACRES

Close in, large brick veneer home 3/4 rib finished, reasonable. Trade. TIME RA 4-4455, HA 7-1485

ST. JOHN

$1000 FOR EQUITY

9030 Patrick; 5-room brick, basement, garage, lovely shaded area. TIME HA 7-1485, RA 4-4455

NORTH, 9008; nice 4-room bungalow, tile bath and kitchen; attached garage, oil heat, lot 70x132; unfinished 2nd floor; possible 4 bedrooms. See to appreciate. $8,950. Call owner, PA 5-8250 WY 3-8988 WO 1-1599

1240 MIDLAND

Friendly warm interior; large den, 2 king-sized bedrooms. Must sell!

ROBERT E. LYNCH PA 5-7500

WATERMAN, 6926; stylish gray brick townhouse with suburban flavor; special features include new game room and brick patio in enclosed yard.

Laura McCarthy, Inc. PA 5-5100

VALLEY PARK

Across From "St. Rita's"

7-Room; 4 Bedrooms; 1½ Baths

VACANT. COMPLETELY REDECORATED FROM TOP TO BOTTOM; $235. Washington; PRICED FOR IMMEDIATE SALE AT $13,950; FULL BASEMENT; AUTOMATIC HEAT; 2-CAR GARAGE; IT'S A KNOCKOUT.

WILSON

8112 St. Charles rd. HA 7-6300

FHA—TRY $400 DOWN

8311 Jefferson Dr.; new gas furnace; brick; garage; etc. Ottinger Rltrs., PL 2-1177.

JEFFERSON, 8333; beautiful new 3-bedroom brick; price reduced, will trade.

PFITZINGER REALTY CO.

125 N. Florissant JA 1-7800

WARSON WOODS

4 BEDROOMS, $18,500!!

1810 SALEM HILLS; lovely brick Cape Cod; dining room; gas heat; schools, shopping, bus; fenced yard. Move right in. Owner's new home ready. FHA approved. Call

REED SCHMIDT WO 1-7067

WEBSTER GROVES

Repriced Quality Colonial

98 WEBSTER WOODS; sound red brick and frame; 3 twin-size bedrooms, sewing room, 2 closed porches, 2 powder rooms, spacious living room and dining rooms, each having bay windows. 105-foot lot.

TRADE IN YOUR PROPERTY

Haas & Alt. Rltrs. MI 7-3550

WANT TO SELL?

We have buyers for clean houses and flats; for an ESTIMATE on your sale price, call

BANK OF ST. LOUIS

R.E. SALES DEPT. GA 1-1850

CUTE FRAME RANCH

Owner wants offer; immaculate 2-bedroom ranch; large kitchen; utility room; close to bus.

John W. Feldwisch WO 1-0811

NEW LISTING

Appealing 6-room ranch in splendid condition; (close to all schools and bus); full basement; large kitchen; attached garage; lot 80x200. $17,500.

Laurene Davis WO 1-2200

OPEN SATURDAY 2 - 4

300 Edgar rd.; 3-room cottage, bath, basement; $500 down.

O'HARE WO 1-4166

TO BUY OR SELL IN WEBSTER

LOUIS C. PERRY WO 2-6266

PRICE REDUCED VACANT; 637 BARTOW; OPEN 2-4 Sat.; English brick colonial; large living room, fireplace, separate dining room, corner cupboards, nice sunny kitchen, bath on 1st, large bedrooms, full tile bath on 2nd; centrally air conditioned; city bus and Hiway 40. Queen 2 blocks; immediate possession.

Ann Noonan WO 2-8040

NEW HOME

16 N. Iola; charming 3-bedroom ranch-type in good neighborhood, $15,850.

LEDERER, Realtor FA 1-0863

3 BEDROOMS—2 BATHS

Luxury ranch in fine Webster area; 2-car garage, immediate possession; must be sold!!!

Laurene Davis WO 1-2200

1128 CHESHIRE LANE

OFFER WANTED

Charming 1½-story home located on a tree-shaded lot in fine residential area. Center hall, 30-ft. living room, den off kitchen, 3 bedrooms, bath on first, 4 bedroom, bath and TV area on second plus space for 5th bedroom. Close to both public and parochial schools. Under $30,000.

Chomeau & Engelland

Open 8 a. m. to 9 p. m.

121 W. ADAMS YO 5-0770

ELM, 1123 s.; 5-room brick ranch; gas heat, air-conditioned. GLADYS MANION PA 1-4755

976 GROVENA (CRESTWOOD)

(Turn south off Big Bend on Liggett to Grovena) Attractive 5-room ranch; beautiful large white oak tree in front yard; large living room with fireplace, dining area; 2 nice bedrooms, tile bath and nice-sized kitchen; priced low at $16,000; owner transferred.

Chomeau & Engelland

Open 8 a.m. to 9 p.m.

121 W. ADAMS YO 5-0770

PARKHURST, 222; DRASTICALLY REDUCED TO UNDER $25,000; lovely home; entrance hall, large living room with fireplace, family room, large kitchen, bath first.

A. F. RENJE WO 1-8190

PLANT, 339; charming home with paneled hall, living room, dining room, utility room, maid's room, bath 1st; 4 bedrooms, 2 modern baths 2nd; wooded lot. Vacant. Laura McCarthy, Inc. PA 5-5100

TAHITI, 1300; trade in your home on this 3-bedroom brick; 2 baths, built-in kitchen, daylight basement, carport. On Rayburn, 2 blocks west of Sappington.

KNIFFEN Dial YO 5-2920

SHERWOOD DRIVE, 448; English brick and timber; three bedrooms, 2 full and 2 half baths; enclosed porch and sunroom. Blue maid's room and bath; large double lot; Bristol school. Mary Queen of Peace parish; many oak trees; immediate possession.

CORNET & ZEIBIG, Inc.

37 North Meramec PA 1-4560

SHERWOOD DR.,

STUDEBAKERS
IMMACULATELY CLEAN CARS

'58 Edsel Ranger	$1595	'55 Plym., 4-Dr.	$ 850
'58 Renault, 4-Dr.	$1195	'55 Packard Clipper	$ 795
'58 Champ. Wagon	$1295	'55 Champ. Sp. Cp.	$ 750
'58 Champ. 2-Dr.	$1195	'55 Hudson Hornet	$ 595
'57 Golden Hawk	$1595	'54 Ford V-8, 2-Dr.	$ 495
'57 President, 4-Dr.	$1495	'53 Pont. Conv.	$ 395
'56 Stude. ½-ton	$ 850	'53 Stude. ½-ton	$ 325
'55 Champ. H'top	$ 995	'53 Champ. 4-Dr.	$ 199
'55 Chev. V-8, 4-Dr.	$ 995	'50 Champ., 2-Dr. A-1	$ 250

35 OTHER UNITS TO CHOOSE FROM

Ben Lindenbusch Studebaker
MR. STUDEBAKER Mercedes-Benz
3300 S. KINGSHIGHWAY PL 2-3300

WE FINANCE ANYONE
NO DOWN PAYMENT—U-WORK—U-DRIVE

'55 Dodge H'top	$33.26	'56 Pontiac Wagon	$38.80
'57 Ford Convert.	$42.10	'56 Buick 4-Dr.	$39.95
'56 Chev. 2-Dr.	$35.20	'54 Ford 2-Dr.	$19.12
'55 Merc. 4-Dr.	$37.37	'56 Plym. 4-dr.	$27.05
'55 Pontiac 4-Dr.	$35.12	'57 Buick H'top	$45.87

Bi-Monthly Payments—24 Months. Includes Finance Charges

JAY-JAMES EV. 3-0300
UNION & NAT. BRIDGE

M. A. DORN MOTORS
1150 S. BIG BEND ST 1-5575
2 BLOCKS SOUTH OF CLAYTON RD.
VALIANT—CHRYSLER—IMPERIAL—PLYMOUTH

1960 PLYMOUTHS (Brand New)	$1995		
1959 PLYMOUTHS SAVE	$ 800		
1959 CHRYSLERS	$2895		
'57 Imperial	$1995	'56 Plymouth	$ 795
'57 Lincoln	$1895	'56 Rambler Wagon, air	$1195
'56 DeSoto	$ 895	'55 Buick hardtop	$ 695
'55 Chrysler	$ 795	'55 Nash	$ 595
'56 Plymouth Sport Fury		'57 Plymouth Wag. Deluxe	

33 YEARS CHRYSLER DEALER

SALE!

	WAS	NOW
'58 PLYMOUTH SAVOY Automatic, new car trade-in.	$1795	$1393
'57 DODGE HARDTOP 4-door, Coronet, gorgeous.	$1695	$1389
'58 MERCURY 4-DOOR Automatic, 1-owner, new car trade-in.	$1895	$1589
'56 MERC. STA. WAGON 9-passenger, new car trade-in; 1 owner.	$1395	$1179
'56 MERC. HARDTOP 1-owner, new car trade-in.	$1295	$989

BENDER MOTORS
2807 OLIVE JE 5-1616

WE FINANCE ANYONE
NO DOWN PAYMENT—U-WORK—U-DRIVE
250 CARS TO CHOOSE FROM

'55 Plym. 4-dr.	$495	'54 Pont. 4-dr.	$445
'55 Buick Sup. ht	$595	'57 Plym., Auto	$1145
'57 Chev. Wag.	$1295	'56 Merc. h'top	$995

All Cars Fully Equipped, in Excellent Condition

CAR PAYMENTS TOO HIGH?
WE WILL PAY OFF your OLD CAR and give you the CASH difference. If you OWE MORE than your car is worth we will still PAY IT OFF and finance you in one of our GUARANTEED NEW CAR TRADE-INS.

CALL JE. 5-4250 FOR FAST CREDIT O.K.
AUTO CITY
4318 NAT. BRIDGE JE. 5-4250

Phone **FO.7-3600**
FREE TOWING
FREE ESTIMATES
FACTORY GUARANTEE
WE LEND YOU A CAR

YOUR PAYMENTS WILL BE			
If You Need *	6 Mos.	12 Mos	18 Mos
50.00	8.83	4.67	—
75.00	13.25	7.00	4.92
100.00	17.67	9.33	6.56
150.00	26.50	14.00	9.83

MOTORS . . TRANSMISSIONS
OVERHAULED . . EXCHANGED
BODY and FENDER WORK
NO MONEY DOWN
5589 PERSHING
COMMUNITY GARAGE
5589 PERSHING OPEN 7 A.M.-7 P.M. 7 DAYS A WEEK, OPEN NITES BY APPOINTMENT

THE NEW **MORRIS MINOR** From $1495
WITH THIS COUPON!
☆ **FREE!** ☆ With the purchase of any new imported car from Nov. 13 thru Nov. 30.
FREE! RADIO and HEATER
• VAUXHALLS from $1987.50
• AUSTIN A-40 from $1856.00
• AUSTIN HEALY SPRITE from $1795.00
• AUSTIN HEALY "100" SIX from $3051.00
• MGs from $2444.00
LOU FUSZ MOTOR CO.
1075 S. Brentwood Bl. PA 7-2680

the fabulous **FIAT** of ITALY
Italy's great economy car
$204.00 DOWN $32.38 Per Month (36 Mos. Incl. Interest)
500 Sunroof—Up to 53 Miles Per Gallon
ALSO A CHOICE SELECTION OF USED IMPORT TRADE-INS

'57 VOLKSWAGEN, SUNROOF	$995
'58 MGA ROADSTER	$1795
'58 SIMCA ARONDE	$995
'59 RENAULT	$1195
'52 MORRIS MINOR	$395
'58 FIAT 600 SEDAN	$795
'58 FIAT 1100 SEDAN	$995
'59 FIAT-ABARTH 750	$1695

Plus a Few '59 Fiat Demonstrators Left at Sacrificial Prices!
NO DOWN PAYMENT ON ABOVE LISTED CARS
ST. LOUIS' ONLY AUTHORIZED FIAT DEALER
REINA IMPORTED CAR CO. 1039 BIG BEND AT CLAYTON RD. MI 5-1888 MI 5-8243

TOYEPET
6-Pass. Crown Sedan
$95 DOWN—CASH OR TRADE
$64 PER MONTH—INCLUDES ALL FINANCE CHARGES FOR 36 MO.
Up to 30 Miles Per Gallon
Auffenberg BUICK
3345 S. Kingshighway HU 1-1600

HILLMAN
TRIUMPH-VOLVO
HUMBER SUPER SNIPE
NEW HILLMAN SEDAN $1795
1960 MORGAN +4
USED CARS
'59 VOLVO
4-Speed Transmission
'59 SUNBEAM HARDTOP
'60 Triumph Hardtop
Company car never titled
(2) '57 VOLVOS; Look Now
'59 Fiat Multipla, $1
MG-TD; Real Sharp
Fiat Abarth
(2) '59 Hillmans (Demos,)
1 Sedan, 1 Convertible
ED DEBRECHT
Service on All Imports
8510 Watson Rd. VI 3-4661
1 Mile East of Crestwood Plaza

LEASE
A 1960
VOLKSWAGEN
INCLUDING
☆ All Gas & Oil
☆ Full Insurance Coverage
☆ Maintenance & Repair
☆ License Plates
2-Door Sedan, Only
$39.00 per month on term contract plus 5c per mile
RENAULT - PEUGEOT - VALIANT - FALCON - LARK - CORVAIR; ALSO AVAILABLE.
KIRKWOOD LEASING CORP.
1040 NO. KIRKWOOD RD.
YO 5-1204

USED MORRIS'S and DEMONSTRATORS!
Several to choose from. New car trades.
CONTINENTAL CARS
YO 3-8585 5959 Delmar
IMPORT SUPER MARKET
OLIVER C. JOSEPH, INC.
Est. 1914 Belleville AD 3-5140
New Renault Dauphine
AS LOW AS $1295 DOWN
Equipped; low monthly payments. 36 months to pay.
RIVIERA RENAULT
10712 Manchester YO 6-8800
SERVICE CENTER
Renault Sales and Service
2914 N. GRAND
JE 5-7754 JE 5-5872
AUSTIN-HEALEY '57, like new, red, wire wheels, overdrive, tonneau, etc. A1 condition, $2150. MU 7-4078.
AUSTIN Healy Sprite, '60, roadster, 55 miles, heater, window washer, rev counter, white walls; save $300. HU 1-4833.
AUSTIN, '59 A55, 4-door; take over payments. $100 or old car for my equity. HA 7-3103.
AUSTIN-Healey, '54 100, spokes, overdrive, $1050. RA 4-0283.
AUSTIN '49 4-cyl. good general condition, $175; OE 6-5345.
CORVETTE '59, 66 actual miles, Powerglide, extras. PR 2-6474.
CORVETTE, '58; very clean; 2 tops; make offer. TO 5-0707.
FIAT, '59 De Luxe 1200, heater, white walls. Perfect. TA 2-0943.
'59 GOLIATH, $1495
Empress 2-door. Goliath's best model; German economy car; radio, heater, whitewalls, futons.
Jos. Nesser Mtrs.
6536 Chippewa FL 1-6300
JAGUAR, '59 XK-150S, $3600, concourse winner, not 1 year old. WO 2-2237.
LLOYD, '57 small German Fun car $1600, runs good. $495. HU 1-5777.

REAL ESTATE—Wtd. to Buy 153
IF IT'S SOUTH—CALL US
Will pay top price for flats, apartments, lots, bungalows, acreage. HUMPER-KONRADI MO 4-9050
CASH for your property; don't give it back to the Indians. Call us. McGRAW REALTY, FL 2-6128.
I WILL assume your loan on bungalow or flat and pay cash difference. Mr. Joseph, MI 7-5104.
FOR QUICK RESULTS list with us. MULLIN-WALTERS REALTY CO., INC., JE 1-2722.
SELL ME your property, any kind, any condition: white or colored. OR 3-8854.
HAVE buyers for 2-3 bedroom home; any price. Call today. AFFILIATED VE 2-5300
CASH for equity, southside, Frimel, HU 1-2600. FL 2-3112
CASH FOR YOUR PROPERTY
KUHS Realtors OL 2-1000
COTTAGE - FLAT; south; pay cash. Sandner, HU 1-4334.
NEED PROPERTY—PAY CASH
B. F. VOSS EV 5-1095
FOR A QUICK SALE list with E. W. FRANCIS PA 7-7300
WANT FLATS; apartments; lots; acreage. Box W-98, Post-Dispatch.
CASH for property regardless of condition. SHAPIRO, CE 1-1362
WE BUY any kind of PROPERTY
St. Louis Rlty. D Corp CH 3-1909
ALL CASH; white or colored; will trade. Harper, EV 2-4114, Crown.
FOUR-FAMILY, clean; south. KERRY REALTORS HI 1-4900
IF IT'S for sale or rent to colored, call Mr. Bush, JE 3-4234.

HUNTING AND FISHING 155
DUCK BLINDS for rent; fine lake shooting; blinds and decoys furnished. Call O'Fallon, Mo., Crestwood 2-2100, 2-3459.
5 ACRES, and cabin near Meramec State Park; best offer. JA 1-8597 or E. Dorson, Sullivan, Mo.
DUCK BLIND: seeded lake; $250; near St. Charles. WY 3-1117.

FARMS WANTED 158
ACREAGE OR FARM WANTED Any size or condition. VE 2-3040 STEMMLER, 4511 S. Kingshwy.

FARMS & HOMES FOR SALE 159
Strout Winter Catalog!
NEW, Just Out! Mailed FREE! Farms, Homes, Business, Resorts, Retirement Property—Over 3000 Values, 36 States, 58 Years Service . . . WORLD'S LARGEST! STROUT REALTY, 611-EFU Olive, St. Louis 1, Missouri. Phone CHestnut 1-0509
UNITED Winter Catalog! 160 PAGES! 3000 FARMS. Best buys from coast to coast: ranches, farms, retirement homes, recreational acreage, business. Our 35th year! Sent for FREE copy! UNITED FARM AGENCY, 1809A Arcade Bldg., 812 Olive st., St. Louis Mo. MA 1-1454.

ILLINOIS FARMS AND HOMES
140-ACRE FARM; 30 acres tillable, rest in timber. Fair 5-room house, machine shed. $5000. G. L. Rigg, 616 S. Hickory st., Centralia, Illinois.

JEFFERSON COUNTY FARMS
3½ ACRES; deep well. $1200. Ray M. Henley, Hillsboro, Mo.

MISSOURI FARMS AND HOMES
FLOYD DAVIS FARM LISTS
Standard Station, 3934 Lemay Standard Sta., 8000 Highway 66
OFFICE 23 N. GORE
192 ACRES; 7-room rock house; modern springs; wide creek, 2 ponds, 2 cisterns; good fences. Floyd Davis, WO 2-5151.
140 ACRES on state road near Big Springs; good 5-room house with 2 large halls, new barn, sheds and poultry houses; 65 acres in creek bottom; 4 miles to town; creek and road. Whiteside R. E. Co., Warrenton, Mo.
238 ACRES of beautiful pine and oak; 3 ponds, a 1-acre lake with boats, tons of bream, fill; a 5-acre lake; plenty of deer and wildlife. 4-room house, living well. Located in heart of the Ozarks. 3 miles on at $4500. Box 225, Salem, Mo.
465 ACRES; 5-room house and 3-room house; well water; barn; 150 miles from St. Louis. A. A. King, Fredericktown, Mo.
700 ACRES in Missouri; 100 miles north of St. Louis. Fine balance of row crop and pasture land. Able tenant operator will carry 50 to 60 per cent. Should interest investment buyers. $150 per acre. We have other large farms for sale. C. C. Brimer Real Estate, Box 7, New London, Mo.
WE HAVE homes, farms and ranches from 5 to 5000 acres.
W-B LAND & CATTLE CO.
Highway 40, 2 miles west of Wentzville, Mo., Fairview 7-6355. Elmer L. Lee, Realtor.
OPEN SUNDAY
COUNTRY HOME: 8 rooms, 2-story white frame; basement, shady lake, city lot, edge of town; 35 miles St. Louis. Bargain. ZIRNHELD, 108 E. South Main, Wentzville.

REAL ESTATE OUT OF ST. L. 161
A REAL BUY
Cuba, Mo.—Real nice frame and brick home; 2-3 bedrooms; automatic oil heat; extra lot.
Creelman Co. FL 1-1130
After 5, Orville Bess FL 3-1672
SELL OR TRADE, gorgeous ranch, $45,000. What have you? MI 5-1550 Blanchard MI 7-2866

AUTOMOBILE LOANS 169
AUTO FINANCING AT 4% DISCOUNT CHARGE
HAMPTON BANK PL 2-2800

AUTOMOBILES FOR SALE 170
CREDIT BAD???
CALL NOW OL 2-2550
We specialize in financing anyone, regardless of credit rating. If you owe more than your car is worth, we will pay it off, and put you in a better car at payments less than you are now paying. Over 100 makes and models to choose from. This is no gimmick. CALL ANY TIME for immediate ACTION.
CARDINAL
MOTOR SALES INC.
4162 E. Nat. Bridge OL 2-2550

GUARANTEE
MOTOR CO.
USED CAR BARGAINS!

DOWN PAYMENT	
'53 Buick, 2-door	$25
'54 Studebaker hardtop	$35
'50 Studebaker, 2-door	$10
'53 Mercury hardtop	$15
'52 Mercury hardtop	$10
'52 Chrysler, 4-door	$35
'55 Studebaker	$30
'53 DeSoto	$10
'52 Nash	$20
'55 Mercury hardtop	$75

18 and 24 months to pay
6250 PAGE PA 5-6250

HOLIDAY SPECIALS
'54 PLYMOUTH convertible; real clean. $295.
'54 De Soto; 4-door V-8; sharp. $295.
'55 Ford Fairlane; V8; 4-door. $595.
KAATMAN AUTO SALES
4201 Natural Bridge JE 5-4858

Station Wagons Galore!!
'55 Mercury 9-passenger — $1095
'56 Ford, Country Squire — $1295
'57 Ford, Custom ranch w. — $1595
'57 Ford, Country 9-pass. — $1595
'57 Ford, Country 6-pass. — $1695
'58 Ford 4-dr. ranch — $1995
'58 Ford, Country Squire — $2195
SUBURBAN MOTORS, INC.
10749 Manchester YO 5-2580
BUICK, '53 hardtop; radio, heater, Dynaflow; runs perfect; $295 cash or $10 down. Afs. CH 1-4812. 3518 N. Florissant.

$100 CASH FREE
NO GIMMIC—NO BULL
If you are in need of a car and short of cash I will sell you one with NO MONEY DOWN and in addition give you $100 FREE as a bonus for your business. Just one example is my 1953 Ford convertible with radio, heater, Fordomatic, new top, high tread white walls; full price $695 and at time of sale receive $100 to use as you want. Call Mr. Brown NOW or ALL DAY SUNDAY at Cardinal Motors, 1910 Woodson, HA 8-7007.

WOODY'S USED CARS
NO DOWN PAYMENT
'46 International ½-ton pickup.
'50 Mercury R and H overdrive.
'51 Plymouth station wagon.
'51 Hudson; real nice.
'49 Plymouth, 4-door, very nice.
'48 Jeep station wagon.
'51 Buick, 2-door; sharp.
40 CARS TO CHOOSE FROM
IF YOU WORK, YOU RIDE.
CALL TODAY
8802 N. Broadway UN 9-1455

BUICKS
One of the largest selections in St. Louis. Specials, Centurys, Supers, Roadmasters, 1950 to 1957s. Most are 1-owner cars; $195 up; $50 to $250 down. We do our own financing; 28 years in business. For better Buicks see
McDANIELS
4850 National Bridge CO 1-9933

'59 BUICKS
Choice of 3. 2 LeSabres and 1 Electra; two 2-door hardtops; one 4-door hardtop; radio, heater, Dynaflow, power equipped.
GILBERT BUICK
3500 GRAVOIS PR 1-5203

'55 BUICK
Century 4-door hardtop; fully automatic.
$695
AUFFENBERG BUICK
3345 S. Kingshighway, HU 1-1600

1958 Buick 4-Dr. Hardtop
Dynaflow, radio, heater, power steering, power brakes, white wall tires; a beauty; $1295
KUHS BUICK CO.
2837 N. Grand FR 1-2904

'57 BUICKS
TAKE OVER PAYMENTS
2-doors, 4-doors and hardtops, all power, fully equipped; all in excellent condition.
AUTO CITY
4318 Natural Bridge JE 5-4250

'55 BUICK CONV. $995
Roadmaster, full power, radio, heater, Dynaflow.
GREBE-FISCHER
3400 S. Kingshighway PL 2-0404

BUICK, '57, Special Coupe; very clean, low mileage, blue with whitewall tires, $1695.
GEORGE MILLER CHEVROLET
5616 Gravois HU 1-8030
'57 Buick, 2-door hardtop; all power; factory air conditioned, very clean. $1695.

BARFORD CHEVROLET
8500 Maryland PA 5-3600
BUICK, '56 convertible; new top, white walls; private; sacrifice. WO 1-1911. 9402 Manchester.
BUICK '55 hardtop; loaded with extras; $785 or $150 down. KLINK, 2217 S. Grand.
BUICK, 1954 Roadmaster hardtop; full power, air conditioned, etc. $695. UN 5-5866.
BUICK, '56 Riviera Special; 39,000 miles; equipped; black; $1175. Private. TA 1-5794.
BUICK, '55, Century hardtop;, spotless, private, HA 8-2915.
BUICK, '57 Roadmaster convertible; equipped; $1700. EDgewood 7-4107.
BUICK, 1957 Special; 2-door; one owner; 14,000 miles. PA 1-3858
BUICK, '53; 1-year warranty; $225. ROONEY, Grand and Easton
CASTLES-WILSON BUICK
490 N. Kingshighway YO 1-6904

'57 CADILLAC
Fleetwood, 4-door hardtop; jet black; full power.
$2995
AUFFENBERG BUICK
3345 S. Kingshighway, HU 1-1600

CADILLAC, 1957, 62 hardtop coupe; beautiful light gray and white finish, clean white and grey interior, radio, heater, automatic transmission, power steering, power brakes, plus factory-installed air conditioning; a Cadillac trade-in priced at only $2995.
LINDBURG CADILLAC CO.
Sarah at Forest Park PR 2-6902
CADILLAC, '55 coupe DeVille; 1 owner; white and black interior; $1950, no trade. PA 7-7164.
CADILLAC, '55 Eldorado convertible, new top, full power, continental kit, whitewalls, body comparable to '57 or '58; owner must sell. GE 6-1232.
CADILLAC, '56 sedan De Ville; full power, perfect. $2195. F. & M. Motor Co. 8537 St. Charles Rock rd. HA 7-7000.
CADILLAC, '49 convertible; has everything; sacrifice; $290. KLINK, 2217 S. Grand
CADILLAC, 56; convertible; full power; air conditioning; A-1 shape; private. CO 1-0461.
CADILLAC, '59; full power, like new; $595. C. C. AUTO SALES
2157 Palm CH 1-8024

'53 CHEV. HARDTOP
TAKE OVER PAYMENTS
BALANCE $394.85
OWNER TRANSFERRED
'53 Chevrolet Bel Air hardtop. This family leaving St. Louis, can't take wife's car. No cash needed, take over her payments of $21.95 per mo. Nothing to pay till Jan. 7! No cash down! Lovely tu-tone blue with clean original blue leather interior; radio, big heater, white-wall tires and smooth Powerglide! Entire balance just $394.85, take over payments or can refinance 24 mo. bank rates. Closed Sunday so call Monday. MI 7-3540.
RICH Motor Inc. 2410 Big Bend

$195 Down; $49.95 Per Mo.
'58 CHEV. POWERGLIDE
Biscayne 4 door; radio; heater; 2 tone; white walls; low mileage; O.K. guaranteed; 1-owner cars; bank rates 36 months.

FELD
CHEVROLET
7725 Manchester MI 5-4357
6951 Manchester MI 5-8782

STATION WAGON
'57 Chev., 4-door, V-8; powerglide, heater, power steering and brakes and white finish; only $1795.
YATES
OUTDOOR USED-CAR ARENA
St. Louis' Largest Olds Dealer
4643 GRAVOIS FL 1-5666

CHEVROLET, 1951 HARDTOP; EQUIPPED, 1 OWNER, SHARP; $10 DOWN, $5 WEEK, 18 MOS. GLOBE AUTO 4158 GRAVOIS

'54 CHEVROLET
TAKE OVER PAYMENTS
OWNER LEAVING FT. LOUIS
'54 Chevrolet 2-door, beautiful green and ivory, 210 series with Powerglide, radio, heater and seatcovers! This family leaving St. Louis, take over their payments of $33.95 per mo. Nothing to pay now, makes first monthly payment Jan. 6, or refinance 24 mo. bank rates including insurance. Call now MI 7-3540, Rich Motor Inc., 2410 Big Bend.

'55 CHEVROLETS
2 AND 4 DOORS
Big selection; standard and automatic transmission; priced to sell.
BIG 4 CHEV.
2400 S. JEFFERSON PR 1-0444

'53 Chev. Bel Air Convt. STANDARD SHIFT, GOROEOUS SUN GOLD, new top, new DEEP PILE RUGS, snowy white walls, radio, heater, $25 down in 24 MO. LOW monthly payments. TE 5-9814. GROSS MOTOR 4276 NATURAL BRIDGE.

'59 CHEVROLET IMPALA
2-door hardtop; radio, heater, white walls; car just like new; only $2495.
KOENIG CHEVROLET
220 W. LOCKWOOD WO 2-3333

CHEVROLET, '56 convertible, exceptionally clean, automatic, $1295. TUCKER-BROCK OLDS
4046 Natural Bridge EV 5-7437
CHEVROLET, '58 Wagon; $195 down.
McKELVEY
OLDSMOBILE IN FERGUSON
830 S. Florissant JA 1-1134
CHEVROLET, '58; 2-door, excellent condition. Owner will sacrifice. $1465 or $250 down.
KLINK 2217 S. Grand
CHEVROLET, '57 2-door, fully equipped; very clean. HA 7-4961.
CHEVROLET '54 Bel Air, good condition. $623 N. Broadway.
CHEVROLET '57 Bel Air; 21,000 miles, 1 owner. VI 3-1746.
CHEVROLET, '54; power, radio, perfect; $495. Rivard, FA 5-7783
CHEVROLET '58 Bel Air 4-door V8; automatic, air-conditioned, many other extras, $1795
SUBURBAN MOTORS INC.
10749 Manchester YO 5-2580
CHEVROLET, '56 2-door; fully equipped, 1 owner, excellent car. $1695.
GEORGE MILLER CHEVROLET
5616 Gravois HU 1-8030
CHEV., '57 210; automatic; 2-seater; excellent condition; $1295.
GEORGE MILLER CHEVROLET
5616 Gravois HU 1-8030
CHEVROLET, '58; station wagon, automatic transmissions, radio, heater. HA 8-4280.
CHEVROLET, '57 Bel Air V8, $1600; radio, heater. LEV 2-6460.
CHEVROLET '55 6; stick; clean; reasonable; can finance. CO 1-5509
CHEVROLET, '51; hardtop; stick; $185. ROONEY, Grand and Easton
CHEVROLET, '51, OK, $95. $9 down. WILCO 4477 Natural Bridge
CHEVROLET, '52 2-door; blue, like new; private. $350. HA 9-7709
CHEVY, '52 convertable; A-1, '55 V-8 motor. GA 1-6026 eves.
CHEVROLET '54 wagon, 6-door, $975. Must sell. HA 7-4241.
CHEVROLET, '54 coupe; only $335. KLINK, 2217 S. Grand.
CHEVROLET, '53; stick; take over payments. VE 5-8703.

CHRYSLERS—VALIANT
ORDER NOW FOR DELIVERY
JIM KEEHN for Valiant
Imperial, Chrysler, Plymouth
720 E. Lockwood WO 2-1100
CHRYSLER, '52 4-door $195.
McKELVEY
OLDSMOBILE IN FERGUSON
830 S. Florissant JA 1-1134
CHRYSLER, '52; sharp; perfect; $195. ROONEY, Grand and Easton
DESOTO, '55, 4-door (repossessed); days Mr. Pfeffer or Mr. Berthold, JE 3-2233; eves PA 1-4270.
DE SOTO, '49 coupe; new battery, good brakes, new muffler; $125.
DE SOTO, '53; 6-cylinder; radio, heater; very clean; $435. UN 9-1736.
DE SOTO, '52, reconditioned; $235. ROONEY, Grand and Easton
DE SOTO, '55 hardtop; one owner; a beauty; $850. PA 7-5716.
DE SOTO, '56 4-door sedan. 4175 Morlee. FR 1-6356.
DODGE, '51, 4-door; radio heater; leaving for service, must sell. $150. HA 7-4312, 10617 St. Philip

NEW '59 DODGES
NEW '59 PLYMOUTHS
Large Selection.
RAY RIXMAN, INC.
7916 N. Broadway EV 1-3500

DODGE, '58 Coronet 2-door hardtop; V-8, Torque Flite transmission, radio, heater, white-wall tires, low mileage, solid white. If you want a like-new car at a used-car price, see this one.
M. A. DORN MOTORS
1150 S. Big Bend ST 1-5575
2 blocks south of Clayton Rd.
DODGE, 1957 Custom Royal hardtop; for sale or trade; make offer. HA 8-9215.
DODGE, '50; 4-door, radio, heater, clean, reliable, good condition. VI 3-0628.
EDSEL, '58 4-door Bermuda station wagon; loaded with extras; excellent condition. Full price, $1565 or $250 down.
KLINK, 2217 S. Grand
EDSEL, '58 Citation; full power; automatic; radio, heater, white walls; $1670.
JAY'S 7629 Manchester MI 7-2305

'55 FORD, $695
V8 6-Pass. Wagon
And a Clean '51 Trade-In
1 YEAR WRITTEN GUARANTEE
Here's the STATION WAGON you've been looking for. Beautiful Blue and White Baked Enamel finish with matching Leather Trim Interior. Automatic Transmission, Power Steering, Custom Push Button Radio, Seat Covers, Excellent White Wall tires and other extras. This car is in such Excellent condition that we are backing it with our
1 YEAR WRITTEN GUARANTEE
PIONEER
PLYMOUTH, INC.
OPEN UNTIL 9 P.M.
2323 S. JEFFERSON PR 1-5050

1957 FORD, $1350
STATION WAGON
Power steering, automatic, radio, heater, 2-tone, 20,000 miles, very clean; owner, PA 1-2251.
FORD, '57, Fairlane '500' 4-door hardtop, full power, will take '52 or '53 model car and assume my payments. 3948 Folsom. Sat or Sun. or after 5 p.m. weekdays.

GUARANTEE
MOTOR CO.
PAYMENT FOR EVERY BUDGET

'54 Chevrolet convertible, sharp	$25.29
'53 Mercury 2-door	$18.42
'54 Plymouth convertible	$21.67
'53 Pontiac hardtop, nice	$23.48
'56 Ford V-8 station wagon	$51.49
'53 Chevrolet 2-door, sharp	$17.33
'53 Ford hardtop, V-8, automatic	$21.17
'55 Mercury, 4-door V-8	$20.51
'52 Pontiac 2-door, only	
'52 Pontiac 2-door; full price	$195
'52 Chrysler V-8, full price	$345

18 and 24 months to Pay
Int. and CL insurance included
GUARANTEE MOTOR CO.
5956 NATURAL BRIDGE
EV 3-2830

MUST GO!!!
MUST MAKE ROOM
For trade-ins on our terrific selling 1960 RAMBLERS!

'55 Chevrolet 2-door V-8	$ 795		
'54 Dodge spe., automatic	$ 775		
'57 Buick Super H.T. Sharp	$1495		
'55 Rambler 4-dr., bargain	$ 795		
'59 Rambler Amer., 2-dr.	$1495		
'54 Dodge Royal 4-door	$ 695		
'57 Ford wagon; automatic	$1295		
'58 Plymouth 2-dr., beauty	$1495		
'55 Studebaker 2-dr., sharp	$ 695		
'55 Chevrolet, 2-dr., clean	$ 795		
'50 DeSoto convertible	$ 175		

Also cheapies $50 to $100
Murphy-Tenge Rambler
USED-CAR DEPARTMENT
639 Rosedale PA 6-2626

CALL TODAY—EV 5-2513
1959 Ford, country sedan; stylestone blue and white; V-8, automatic, radio, heater, whitewalls; wonderful family car, extra clean.
HI-TRADES
Also 1958 Ford Country sedan; beautiful light tan and white; V-8, automatic, radio, heater, whitewalls.
This Wagon is Like New.
LOW PAYMENTS
CALL NOW SUNDAY, EV 5-2513
GEO. PAPPAS, FORD
Authorized Ford Dealer
6116 NATURAL BRIDGE
Next to Katz Drug Store

'58 Ford Station Wagon
4-door, 9-passenger Country Sedan. This spotless black beauty is so clean and fresh you would say it's new; its red and white interior is immaculate, and is fully equipped with deluxe push button radio, factory air, power steering, Fordomatic, white walls and other extras. $1995.

E. M. STIVERS
9700 MANCHESTER WO 2-0800

NEW '60 FORD
$195 Cash or Trade down delivers new '60 Ford Fairlane 2-door, factory equipped; monthly payments as low as $49 for 36 months including all finance charges. Immediate delivery. Our usual High Trade Allowance for your car. Comparable deals on other model '60 Fords.
MIDTOWN FORD
4200 LINDELL JE 3-7300

'59 Ford Galaxie $2495
2-Door hardtop, 2-tone rose and white, matching interior, 6xxx actual miles, 1 owner, white wall tires, power steering, fully equipped. This car same as brand new at big savings.
GILBERT BUICK
3500 GRAVOIS PR 1-5203

'57 FORD TOWN VIC.
Fairlane 500, Fordomatic, radio, heater, 2-tone, white wall tires. 1 Owner. 27,000 acutal miles. $1495.
COSTELLO-KUNZE FORD
Fordland West of Northland
9000 W. Florissant UN 5-9000

'55 FORD FAIRLANE
2-door hardtop V-8; automatic, power steering, air-conditioning, radio, heater and white walls; 30,000 miles; perfect in mechanical condition. Must see, only $1195.
PAPPAS USED CARS
NEW CAR TRADE-INS
7180 PAGE VO 5-6666

NEW '60 FORD FALCON
$1962 DELIVERED
Introductory offer includes 30,000-mile warranty, lifetime lubrication, undercoat, and all standard factory equipment. Immediate delivery. Our usual High Trade Allowance for your car. Only $195 down.
MIDTOWN FORD
4200 LINDELL JE 3-7300

'54 FORD VICTORIA
EXQUISITE, deep metallic BLUE with WHITE TOP, white leather interior SNOWY WHITE WALLS in EXCELLENT running order, $225 down, LOW, LOW payments. GROSS MOTOR
4276 Natural Bridge

1953 FORD VICTORIA
STANDARD SHIFT, beautiful bitter sweet and white, CONTINENTAL KIT, dual pipes, DEEP PILE BLACK RUGS, sparkling chrome and SNOWY WHITE WALLS; $25 down, balance in 24 LOW, LOW payments.
JE 5-9810 GROSS MOTOR
4276 Natural Bridge

'55 FORD THUNDERBIRD
Fully automatic; radio heater.
AUFFENBERG BUICK
3345 S. Kingshighway HU 1-1600
SAVE UP TO $1000
'59 Ford demonstrators, low mileage, most models; only 15 left; full factory warranty.
MIDTOWN FORD
4200 LINDELL JE 3-7300

CONVERTIBLES
Two 1955 Ford convertibles; a black and gold and a red and white. Both have Ford-o-matic, radio, heater; very clean; mechanically perfect.
Frank Rouse Auto Sales Inc.
1022 S. Kirkwood RD. YO 6-8088

'55 FORD CONV. $795
Radio, heater, V-8 engine, standard transmission, whitewalls.
4120 GRAVOIS MO 4-4100

'59 FORD
ONE OWNER; 14,000 MILES REASONABLE; JA 2-9969
FORD, 1951 HARDTOP; FULLY EQUIPPED, SHARP, $10 DOWN, $5.50 WEEK, 18 MONTHS. GLOBE AUTO 4158 GRAVOIS
FORD, '56, 4-door; automatic transmission, radio and heater, like new, $1595. F. & M. Motor Co., 8537 St. Charles Rock rd. HA 7-7000.
FORD, '54 Crestline 4-door V8; automatic, radio, heater, new motor; full price, $595. C & C Auto Sales, 2157 Palm, CH 1-8024.
FORD, '53 convertible, V-8, automatic transmission, clean, must sell. PA 1-2271.
Ford, Thunderbird, Galaxie Headquarters
SUTTON FORD
8025 MARYLAND CLAYTON

FOR THE FINEST SELECTION OF CLEAN
USED CARS
SEE OUR ONE-OWNER NEW CAR TRADE-INS
SHOP IN COMFORT IN OUR OUTDOOR USED CAR ARENA
YATES
St. Louis' Largest Olds Dealer
3508 LINDELL JE 5-5979

NO MONEY DOWN

	PER MO.
'53 Ford Convertible	$33.00
'52 Chevrolet, 4-door	$30.00
'51 Hillman, 4-door	$17.50
'54 Studebaker, 2-door	$35.00
'54 Buick, Convertible	$30.00
'52 Rambler, Hardtop	$22.00

FOR IMMEDIATE DELIVERY
CALL YO 6-8634
24 MONTHS TO PAY
METRO
DODGE-DART-SIMCA
10900 Manchester YO 6-8634

FORD, '58 station wagon; 4-door; beautiful solid white, with radio, heater, automatic, power steering and white walls has less than 14,000 miles; you must see this car; $2995.
A B C CAR SALES
3530 S. Kingshighway FL 2-5588
FORD, '55 4-door, 9-passenger wagon; standard shift; must sell; $875 or $135 down. KLINK, 2217 S. Grand
FORD, '59; Fairlane Victoria; automatic radio, heater, power steering, Smitty's 7950 Watson (Highway 66), VO 1-9640.
FORD, '57 2-door; standard transmission,

FOREIGN & SPORTS CARS 170A

MG TF, 1954; new top; beautiful condition; $1395. HA 8-5479.
MGA, '57 roadster; perfect condition; wire wheels, white walls, radio and heater. Truly a bargain at $1850. See it and you'll buy it. 9 a.m. to 5 p.m.
MOTOR IMPORTS WO 1-0444
MGA, 1958; concourse car. PA 5-4779.

'59 OPELS

General Motors' finest Germanmade European car; just received new shipment; big trades; immediate delivery.

BURNS

BUICK COMPANY
2337 Big Bend ST 1-8400

1959 OPELS

2-door and station wagons. All colors to choose from. Open evenings. 10 minutes to St. Louis.
MIXON BUICK
1910 State St. GR 1-6644

'60 OPELS

General Motors' finest Germanmade European car; just received new shipment; big trades; immediate delivery.

BURNS

BUICK COMPANY
2337 Big Bend ST 1-8400

OPEL, '58 sedan; driven 13,000 miles, like new; bargain, $1395.
BRAHM MOTOR 2836 Chippewa
NEW '60 Peugeot on display, immediate delivery, all models. Missouri's Largest Renault-Peugeot.
ST. ANN CO.-RENAULT
10805 St. Charles PE 1-1233
RENAULT Dauphine '58, fully equipped; A1. PR 2-5843. Offer.
SIMCA, '58, 4-door very low mileage, $1195. P. & M. Motor Co., 8537 St. Charles Rock rd. HA 7-7000.

NEW '60 THUNDERBIRD

$395 Cash or Trade down delivers new '60 Thunderbird hardtop, factory equipped; monthly payments as low as $79 for 36 months including all finance charges. Immediate delivery. Our usual High Trade Allowance for your car.
MIDTOWN FORD
4200 LINDELL JE 3-7300

THUNDERBIRD, '55; smart Raven black with matching interior; hardtop included; power steering; automatic shift; radio, etc. Perfect in every way. See it.
Wright Motors, South
Hampton at Southwest MI 3-4046

'58 TRIUMPH

only
$795
MENDENHALL
23rd and Washington CE 1-8205

TR3 '59, 12,000 miles; must sell; make offer, 10,000 miles. FR 2-6262
TRIUMPH '59 TR-3, 6000 miles, perfect, soft top, wire wheels, radio. Make offer. HA 7-2369.
TRIUMPH-TR-2; overdrive; excellent; $1200. HY 3-4034.
TRIUMPH, 1955 TR-2; good condition, best offer. TA 2-0020.

'59 VOLKWAGENS

$1650
FULL DELIVERED PRICE!
No Extras to Be Added
MAJOR IMPORTS
8474 Nat. Bridge EV 2-8585

VOLKSWAGEN, '58 9-passenger Micro bus. Kingsway Auto Sales, 8507 W. Kingshighway.
VOLKSWAGEN, '56; recent motor overhaul. TE 7-8551, 5-7 p.m.
VOLVO, '59; station wagon, radio, heater, white walls, 10,000 miles. 8 owner. $1895. VO 3-6971.
VOLVO, '59; black; radio, heater, white-wall tires; red and white interior; EV 3-6203.
WTD.; hard top for 1959 Austin Healy. EV 2-8904.

AUTOMOBILES WANTED 171

WE NEED CARS

FOR OUR LOS ANGELES LOCATION
'57 TO '60 MODELS
Top prices for convertible or station wagons, hardtops; buyer on duty till 10 p.m. weekdays; if you owe money on your car, we will pay it off and give you the cash difference on older car.
BEN STEPMAN MOTORS
6915 PAGE PA 6-5850

WE'LL PAY TOP DOLLAR

for your car
all makes and models. See
PATTERSON FORD
8600 S. Kingshighway PL 2-3400

WE'LL BUY YOUR CAR

DON'T TRADE YOUR CAR ON A DEAL TO USE AND BUY YOUR NEW CAR STRAIGHT OUT. YOU WILL SAVE MONEY.
SCHNEIDER
4125W Natural Bridge. OL 2-2022

WE NEED LATE MODEL CARS
Highest prices paid. If you owe money on your present car we will pay it and give you the cash difference and an older car.
ROBERTS MOTORS
4215 E. Natural Bridge JE 1-0073

CASH FOR YOUR CAR

ABC CAR SALES
3648 S. GRAND
3530 S. KINGSHIGHWAY

$50 to $100 MORE FOR YOUR CAR

Call us now for fast action; cash waiting; any make, any model.
KUGMAN'S
4301 Washington OL 2-6752

JOHN SAYS
We Need 200 Used Cars
BRING YOUR TITLE GET CASH
VINCEL
2291 S. Kingshighway FL 1-3291

GET FREE APPRAISAL

MONEY ON THE SPOT
WE NEED CARS!
GLOBE 4158 GRAVOIS

$40 to $400—PR 6-4787

Cars, junkers wrecks, trucks
CAR CITY 2824 CHOUTEAU

ALL AUTOS BOUGHT

We need them. Klink 2217 S. Grand
AUTOS AND TRUCKS WANTED
7205 St. Charles rd. PA 7-2844
NEED an inexpensive early model car for wife PA 5-4534 or WY 1-1166, ask for Herb.
AUTOS AND TRUCKS Wtd.; any condition. OL 2-4834.
G. I. BUYS anything, cars, trucks, scrap iron. EV 1-6706.
AUTO broker needs clean cars; top cash. PA 7-8711.
HIGHEST price paid on wrecked or old cars. GA 1-3336.
TOP PRICES for junk or wrecked cars. 4713 Easton. FO 1-5600.

AUTO REPAIRING, PAINTING 172

TRANSMISSIONS and motors overhauled and exchanged. Auto to use. JE 5-5610.
TRANSMISSIONS, motors overhauled, exchanged, guaranteed. Free tow-in. Bob's. JE 1-4277.

TRUCKS, Tractors, Trailers 173

USED TRUCKS

'54 Ford 1-ton, duals.
'55 Chevrolet ½-ton pickup.
'54 Ford ½-ton, utility body.
'57 Ford ½-ton, tool boxes, etc.
'56 Ford C-600 tractor. Brownie.
'51 Fruehauf trailer, 20'.
'54 International 1-ton, duals.
'59 Dodge 1-ton stake.
Also 5 Dodge pickups, '48-'50.
All trucks have many extras.
Call King Schaber, Other Palmer McMahon Ford Truck Center
MO 4-4107 Open till 9 eves.

TRUCKS! TRUCKS!

Ford, GMC, Internationals and Studebakers; walk-in and van bodies.
SEE BILL WINTZ
JOE SIMPKINS CO.
9820 Manchester MI 7-6030

CHEVROLET, '49; 1½-ton stake; $250. 5107 Manchester.

BARNEY'S FOR TRUCKS

1948 to '54 models, all body types.
BARNEY'S, 4415 MANCHESTER
CHEVROLET, 1954; 2-ton, 900x20 tires, 5-speed. A top truck, $575. Franks Auto Sales, 5822 Gravois. FL 3-4644.
CHEVROLET, '48, C.O.E.; bargain. CE 1-2146. Dealer, 5040 Benetict.
CHEVROLET, 1950 wrecker, complete ready to go. Adams 3-9545.
CHEVROLET, '55; walk-in van body, 6662 Olive Street rd.
CHEVROLET, '50 pick-up; good condition. PR 2-6585.
CHEVROLET, '59, ¾-ton pickup. TH 9-7102. HA 8-5334.
DODGE, 1952, ½-ton panel, 6-cylinder, new paint, looks and runs perfect, reasonable. Call Other Palmer, MO 4-4107. McMahon.
DODGE, 1959 Carryall; radio, heater; good condition. JA 2-3807
DODGE, '48 1½-ton truck; good condition; 6000 N. Broadway.

'56 FORD NEWSPAPER DELIVERY TRUCK BODY

V8, automatic transmission, good condition.

$795

BIG 4 CHEV.

2400 S. JEFFERSON PR 1-0444

'56 25 CU. YD. FREUHAUF Tandem semi-dump trailer with pump used 6 months. G. Heimkamp Excavating Co., Wood River, Ill. Clinton 4-0158.
'57 GMC 860 TRACTOR, 2 Speed
'57 FORD C 800 TRACTOR, 2 Sp.
'58 CHEV TRACTOR, 2 Speed Air
VANDEVENTER'S AUTO SALES
717 S. Vandeventer
NEW '59 FORD; C-600 cab and chassis, 99" wheel base, 5-speed transmission, 2-speed axle.
KRIS FORDS, INC.
3205 Natural Bridge JE 1-7511

1956 FORD PICKUP
LIGHT GREEN, 6-cyl.; in excellent condition mechanically. PERFECT inside and out; FULL PRICE $695. $25 DOWN, $25 A MONTH. LOW payments. JE 3-6937.
GROSS MOTORS, 4276 Natural Bridge.
FORD, 1958 Ranchero pickup, 8-cylinder, Fordomatic, radio; like new. A show piece, $1795. Franks Auto Sales, 5822 Gravois. FL 3-4644.
FORD, '58 dump, like new; must sell. EV 3-5715.
GMC, '51 ½-ton panel; good, clean. Vars Express, 3929 Laclede. SH 1-5245.
GMC, '54 ½-ton panel; good, clean, automatic. Vars Express, OL 2-5610, SH 1-5245.
1952 INTERNATIONAL PICKUP EXCEPTIONALLY CLEAN; inside and out; mechanical condition is EXCELLENT. Spotless from engine to cab. ONLY $75 DOWN, low LOW payments. JE 3-6937. GROSS MOTORS, 4276 Natural Bridge.
INTERNATIONAL, '56 Diesel tractor, '50 Mack Diesel tractor, HRB Cummins engines; 4-ft. Diamond T Motor Trucks. CH 1-4633.
INTERNATIONAL, '48 walk-in Metro; good, clean. Vars Express, OL 2-5610, SH 1-5245.
INTERNATIONAL, 1956; 5-180 tractor; road ready; HA 9-0300 or see at 6145 Lotus.
VAN TYPE, 1½-ton and 1-ton. Private. Reasonable. MI 5-8501. 2600 Big Bend. Maplewood.
WHITE, '53; 2022 tractor. Keightley Bros., 1601 S. 39th, FR 3-1616.

TRUCKS, TRACTORS TRAILERS WANTED 174

WE NEED used trucks, all makes and models. Franke Auto Sales, 5822 Gravois. FL 3-4644.
SHOP the rest, sell your truck to the best. Arno, 1915 N. Ninth.

ANTIQUE AUTOS & CLASSICS 175

ANTIQUE car wanted; any make, fair condition. TW 2-9127.

BUSSES FOR SALE 176

FOR new and used busses, call Shafer, EV 1-7800.

Auto Trailers, Mobile Homes 180

AIRSTREAM SPARTAN RICHARDSON

WE TRADE ANYTHING
COPE MOBILE HOMES
Hwy. 158, Scott A.F. Base, Ill.
7001 St. Clair, E. St. Louis
Adams 3-5858 Express 7-2112

TRIPLE B SALES

Drive a Little, Save a Lot
Safeway Marathon. Nashua, Vanguard. Belvedere Hicks, Regal Cavalier. Lots for sale, pay like rent with purchase of mobile home; 2 miles west of New bridge on By-pass 40 and 70 St. Charles Mo. Highway 40 and 61, Crumbs and Troy, Mo. RA 4-8811 or RA 4-2660.
OPEN SUNDAYS
COME OUT AND SEE ONE OF WORLD'S LARGEST MOBILE HOMES. 12x60 FT. TRIPLE B TRAILER SALES ST. CHARLES

COST PLUS 10%

Every model in stock, from 18' Cub to 55' 10 wides at cost plus 10%. We mean business! Coffee and refreshments during 10-day sale.
SEL-RAE AGENCY
3025 N. LINDBERGH PE 1-1806
Eves. 'til 9:30 Sunday 2 to 6 p.m.

KREIS MOBILE HOMES

BIG CLEARANCE SALE
We bought out Northside Spartan Trailer Sales including their stock. We are discontinuing some of their line, therefore we are forced to sell out many coaches at cost. 1960 Chickasha, 50-ft., $3995; '60 Craftsman, 47-ft., Wasbe, $4295; '60 Arding, 50-ft. studio roof, $4995. LINDBERGH AT AIRPORT, PE 1-6910.

Manchester TRAILER SALES

Will trade equity in your home or furniture.
Eberliner Windsor, Supreme Victor, Hart and Hot Way.
MANCHESTER RD.
½ mile east of Manchester, Mo.
CA 7-5662 WO 1-6116

NEW 2-BEDROOM 10' WIDE $3495

New Skyline 55', 3-bedroom
NEW TRAVEL TRAILERS
Reduced. New equalizer axle hitches; also insurance.
PA 7-2642 OPEN SUN 1-5
ALDERSON TRAILER SALES
7758 Olive St. Rd. Highway 340

Clouss Trailers

See 55-ft. 5 rooms and bath, front kitchen; 1960 Richardson and Buddy now on display. Open daily 9-9, Sun. 1-6 p.m.
6801 Olive st., U. City PA 5-4539

FORSHEY FOR MOBILE HOMES

Special Fall Prices
New and Use Parts. Insurance.
6927 Olive St. Rd. Hwy. 340
PA 1-0270 PA 1-0270

SEE US AND SAVE
THE BEST DEAL ANYWHERE
YOUR INSPECTION INVITED
NEW AND USED BARGAINS
1959 MODELS, CLOSEOUTS

FRANKLIN TRAILER SALES

5145 N. Lindbergh, Bridgeton, Mo.
66 and Lambert Field, PE 1-0444

40 DISPLAY UNITS
FURNITURE TRADES WANTED
Many large used units

LOBMASTER SALES, INC.

66 at Lambert Field PE 1-3862

CUSTOM made sports and vacation trailer; 6' wide 10' long; sleeps 2, has 12x12 detachable tent, 2-burner Butane stove, 200-lb. icebox, 45-gal. water storage. Must be seen to be appreciated. ADams 3-8199, BR 4-0022.

GRASK TRAILERS

10x50, 3 Bedroom. $4395
General, Pacemaker, Atlas, Regal. 3701 S. Lindbergh, Kirkwood, Mo.
¼ mile south 66 overpass

AIR FLYTE SHASTA

Vacation Travel Trailers, Campers, too. From $445; brand-new models. EXPANDO HOMES, Champion, Wolverine, Central Trailer Sales, 5511 State st., East St. Louis. Eves. and Sun.

BEN'S TRAILER SALES

Alma, Michigan Arrow
Prairie Schooner, Kozy
Bypass 40 at Country Club rd., 1 mile west of St. Charles, Mo.; RA 4-0707.

FRONTIER

TRAILER SALES, INC.
DIXIELINER-M-GYPSEY
2 miles west of Wentzville, Mo., on Highway 40. 25 minutes from Lindbergh. 10 a.m. to 7 p.m. daily and Sun.
45x10, 1958, $3895
45x8, 1957, $3295
Many large used units.

LOBMASTER SALES, INC.

66 at Lambert Field PE 1-3862

McDonald Mobile Homes

Vagabond-Windale-General
23 miles Illinois, Belleville
Open Weekends 8-8, Sundays 12-6

MIDWAY TRAILER SALES

Dandy, Detroiter, Palace, Kropt.
8-10 wide x 50' long.
8322 State St. E. St. Louis, Ill.

BYERLY TRAILER SALES

Peerless, Franklin, Chickasha
Trailer Parts and Accessories
11661 Manchester YO 5-1221

SPECIAL!! 10' WIDE $3795
GREAT AMERICAN TRAVELO
GREAT LAKES-WESTWOOD
Geo. Wilson Trailer Coaches
4500 N. Lindbergh YO 5-1192

'59 LIKE-NEW; 32 ft. 1 bedroom, extras; $2600. 10416 Hwy. 66 West, block east of Kirkwood overpass. Mobile Station.
'59 32-ft. 2 bedrooms, large living room, front kitchen. VO 3-5001. 6151 Wagner.
HOUSE TRAILER for sale or for rent. EV 3-0257, HA 7-1543.
HOUSE trailer, 30x10; equity; take over payments. HA 9-5629.
HOUSE trailer, '58 42xx8; private owner, reasonable PR 1-8521.

AUTO TRAILER, MOBILE HOME WANTED 181

WE BUY
YOUR TRAILER FOR CASH
FRANKLIN TRAILER SALES
5145 N. Lindbergh, Bridgeton, Mo.
66 and Lambert Field, PE 1-0444
USED TRAILERS WANTED
PA 1-2642

Radios, Batteries, Paris, Tires 183

TWO 760x15 white-wall snow tires; good, used, $19 pair; also two A-1 tires, size 6.70-15.
MERCURY, '53 full race engine, $75. TR 2-7445, TR 2-9583.

ANIMALS, LIVESTOCK 200

FIVE beef-type steers and 1 heifer 28c lb. Robert Otte, Gerald, Mo. Telephone 88.

DOGS—CATS 202

BARGAINS IN PUPPIES
Pomeranians AKC, $45; Bassett Hounds, AKC, $35; Dachshunds, AKC, $40; Bostons, $27.50; German Shepherds, AKC, $32.50; Beagles, $8; Chihuahuas, AKC, $25; Spitz, $20; Fox Terriers, $16.50; Cockers, $16.50; Siamese kittens, $15; Hamsters, mice, guinea pigs, monkeys.
NATIONAL 3021 Olive
OPEN SAT. 'TIL 6 P.M.

ADORABLE POODLES
Small type toy-miniature breeding; white, 6 weeks, weaned, temporary distemper shots; home raised; A.K.C. registered. For information call 1-5009.
ALWAYS A CHOICE SELECTION of DOGS and PUPPIES
On Display at
MERRY HI KEN
VISIT US 6180 DELMAR
BASSETS, registered, 7 weeks, for sale or trade. RA 4-9236.
BEAGLES, registered hunters; kept in country. CE 1-9246.
BEAGLE pups; mixed; $5 each. TE 7-1406.
BEAGLES; A.K.C. registered, trained, ready to go. CR 3-5519.
BOSTON TERRIERS
AKC registered, 3 and 4 months, outstanding. See these.
SPRY FARMS 6180 DELMAR
BOSTON puppies, cute cuddly babies, 7 weeks old. PR 1-6262
BOXER PUPS AKC
6 weeks. UN 7-4959.
BOXER; male; with papers; reasonable. UN 8-9667.
TINY TOY CHIHUAHUAS
White and cream; excellent type; A.K.C.; 2 months old.
SPRY FARMS 6180 DELMAR
CHIHUAHUAS; 9 weeks; AKC; stud service. OL 2-1470 after 4 p.m.
CHIHUAHUA, female, 4 years, price $50. MA 1-9763, CE 1-6258.
COCKER SPANIEL PUPPIES
Pedigreed Reds and Blacks, 8 and 9 weeks, $35.
SPRY FARMS 6180 DELMAR
COLLIE PUPPIES
Sable and white, AKC; 10 weeks; little beauties. See them.
SPRY FARMS 6180 DELMAR
COLLIE PUPS, A.K.C., 6 weeks; also stud service. EX 7-5675.
COLLIE, shepherd, beautiful male, 3-4 ft. botanical, PR 3-7966.
COLLIES Beagles and XMAS Gifts; will hold. VI 3-2371.
DACHSHUND PUPPIES
A.K.C. Registered Reds and Blacks. Specially Priced Today!
SPRY FARMS 6180 DELMAR
DALMATION puppies 9 weeks old. UP 4-9489, DEerfield 2-0675.
ENGLISH SETTER; female; 3 years; good hunter. MO 4-5994 evenings.
GERMAN SHEPARD, 9 mos. loves women, children, playful, $50. BR 1-0663.
GERMAN SHEPHERDS; for protection; pups; stud; board. JA 2-0842.
GERMAN SHEPHERD PUPS; large; hold until Xmas. Essex 3-5153.
GERMAN Shepherd pups; AKC; $25 and up. FL 1-0159 after 6:30 p.m.
GERMAN shepherd, silver-black 6 weeks A.K.C. stud. ST 7-3725
GERMAN Shepherd pups; AKC; shots; $25 up. PE 3-3972.
LABRADOR pups; sire: Field Champion Stonegate's Ace of Spades, dam: Nilo Cinderella. $100-$150. TW 2-5184.
OZARK pet shop offers 20 breeds. Mc 4-2448, 3210 S. Grand.
MONKEY, white-face Capuchin; gentle pet. $50. FO 1-2797.
POINTER, female trained, 3 years; registered. EV 3-4040.
POINTER, male, top breeding, trained, will show. PL 2-8555.
POINTERS; registered; Point Beaks retrieve; top breeding; will show in field; reasonable priced; private. PR 2-5566.
POINTERS; AKC male, female, broke hunting. 328 E. Lockwood.
POMERANIANS at stud; order pups now for Xmas. GA 1-0471.
POODLES, white, small standard, A.K.C., show quality, hold for Xmas. 7-6545. Eves. 7-7351.
POODLES, toys, miniature; colors; stud service; individual trimming. TW 2-1204, VI 3-4836.
POODLES; standard AKC, gentle disposition; ideal Christmas gift for any age, VALLEY 5-2652.
POODLE, 7 months old; black and gray miniature, $125. HA 8-6004 after 9-5 p.m.
POODLES, black standard, AKC, beautiful, sweet pets. WO 1-6487.
POODLES, toys, black, white; clipping, Club Casino, PR 6-8500.
POODLES, white toy males, also white toy bred service. EV 3-1791.
POODLE PUPS, toys and miniatures, all colors. MI 7-4911.
PUG puppies; clever, cute, ideal Christmas gifts. CL 7-2698.
SCHIPPERKE male, 3 months, AKC registered. UN 8-2747.
WEIMERANER; male; very gentle, 2½ years, AKC, not broke. PR 1-5009.

WIRE FOX TERRIERS

4 months; champion sired; all shots; price reduced. CH 1-5933.
WIRE PUPPIES, champion sired, little rascals. TU 6-0489.

HORSES AND VEHICLES 205

HORSES, 35; work, ride, gentle. 9115 National Bridge HA 7-9629.

BIRDS FOR SALE 211

A.B.S. PARRAKEETS
Beautiful birds in full plummage.
SPRY FARMS 6180 DELMAR
PARAKEETS, $1.98; canaries, $3.49; parrots, cages, supplies. NATIONAL 3021 Olive.

AIRCRAFT 215

FOR RENT; 172, with Lear ADF-12D, LTRA-6, Omnimeter, LF; Bonanza, Comanche, Bellanca, and all 65's, at the close-in, clear-runway lighted hardtop Air Terminal, Lakeside Airport, GL 2-5135.

ANTIQUES WANTED 218

WEBER, JE 5-1460
SPOT CASH; Oriental rugs, jewelry, music box, painted china, glass, paintings, etc. Call HE 2-4493, evenings and Sunday.
CALL NICHOLS, PR 3-4446
SOUTH SIDE'S OLDEST BUYER

BICYCLES, MOTORCYCLES 221

NEW YAMAHA (250 CC)

Alternate firing twin 12-volt electric starter, directional lights, delivered in St. Louis, $599.
YOU MUST SEE AND RIDE TO APPRECIATE
SIMPLEX GO KARTS
Start from $139
Grand Pine Motorcycle Sales
9044 Watson Rd. VI 3-1500

NEW SUPER EAGLE!
10 Used Eagle Scooters, $70 up.
Scooterville 5033 Delmar FO 1-7512
B.S.A. '58 Golden Splash, 650 C.C.; bags and windshield. $600. 1967 Semple. EV 1-9369.
1954 HARLEY-DAVIDSON; trade in from Kirkwood police dept.; only 21,000 miles.
SUBURBAN MOTORS YO 5-2580
CUSHMAN EAGLE, '59; 3 months old; assume payments. EV 3-3693.

BOATS AND MOTORS 223

1960 MODEL
33' RIVERQUEEN
HOUSEBOAT
NOW ON DISPLAY
Mississippi Valley Boat Sales
2717 State E. St. Louis 111

BOATS—MOTORS—TRAILERS
CRESTWOOD BOATS & MOTORS
9979 Highway 66 YO 5-2334

BOATS AND MOTORS 223

JET-DRIVEN BOAT

Chris-Craft, Cavalier, Crestliner boats; Evinrude motors.

St. Louis Boat & Motor

5800 DELMAR VO 3-8560

BOATS—MOTORS—TRAILERS
BUD'S PLACE
4443 Chippewa PR 1-0816
FREE WINTER STORAGE
with a tune-up
J. H. GLASER & SON
6305 Natural Bridge CO 1-4404

BOATS—MOTORS—TRAILERS

SCHNEIDER, 4911 Neosho

HIGGINS, 17-ft. inboard boat and trailer, 95 h.p. engine $1200. Bob Schroeder, Chester, Ill. Phone 420W.
INSIDE boat storage, 50¢ per lin. ft. fireproof warehouse. Ben Langan Storage Co., 6201 Delmar.
O.B. WINTERIZE; tune-up and storage; Scott-Firestone-Corsair-Wallis. 39 Inland; '59 parts and experienced service.
HEROLD'S—WO 1-9416
3218 Manchester St. Louis 17
SEAWORTHY Outboard Motors GUARANTEED—BARGAINS
J. H. GLASER & SON
6305 Natural Bridge CO 1-4404
WINTER STORAGE of outboard motors, complete with tuneup.
BEL AIR BOATS & MOTORS
12723 St. Charles PE 1-0603
16-Ft. Switzer Craft Lightning, Mark 75, complete and boat and trailer, all accessories, 4 months old. Taylor 2-0837.
7-FT. fiber glass boat; 2½ h.p. motor; new, $200. MO 4-1449.

BOOKS & PERIODICALS 225

WORLD BOOK ENCYCLOPEDIAS Used, Complete, Stands, etc., 1956, 58, and 59's. Excellent condition. HOME STUDY SERVICE, P.O. Box 598, Central Station, St. Louis 88, Mo.
BOOK SALE; 15,000 all kinds, 10c up. 4742 Gravois. FL 2-4556.

BUILDING MATERIALS 227

Used Window-Storm Sash Toilets-Sinks-Doors

MANY OTHER ITEMS
ANDREW SCHAEFER JE 1-6868
ATTENTION Building Contractors! CLOSING OUT 420 super de luxe quality pressure seal weather strip wood window units, good for 36x54 in. size, $3.95 and 6300 N. Broadway, CE 1-8136.
BASKET WEAVE FENCE; 8-ft. sections; complete factory woven fence panels; guaranteed 25 years; $1 per ft. See this bargain. 6300 N. Broadway EV 5-5350
BRICKS, HARD, CHEAP.
Call Mr. Hall, WO 1-0698.
BRICKS, used; hard red, clean, delivered. EV 5-4564.
CEDAR closet lining, 40 ft., $8. 1434 or 6300 N. Broadway.
CEILING tile 12x12; new grade A white 12c each. 1434 Ft. Broadway
DOORS new, all kinds, $5; windows, new, 50c up. 1434 and 6300 N. Broadway. CE 1-8136.
FIRE ESCAPES; used; $50 per floor. EV 5-4564.
FLOORING and stair treads; new clear fir 7c and 25c lin. ft. 6300 N. Broadway. EV 5-5350.
FLOORING; new; strong, 2x8 10' long. No. 1, $1. 6300 N. Broadway
KNOTTY pine; new select A grade, 15c bd. ft. 6300 N. Broadway. EV 5-5350.

LUMBER

New and used lumber, just about any size or length; windows, doors, glass, plumbing fixtures, roofing, plywood, plasterboard, insulation, fence pickets, pipe fittings, glass blocks.
BARGAINS, BARGAINS ! ! !

AALCO WRECKING CO.

14th & Chouteau CH 1-2500

NEW FIR 2x4x8, good, 50c each. 6300 N. Broadway. EV 5-5350.
PINE TIMBERS; used; all sizes; 4c per foot. JE 5-4460.
PLASTER BOARD, new 4x8, only $1.75 each. 1434 N. Broadway.
PLYWOOD, 4x8; new random V-joint; factory finished, each. 6300 N. Broadway. EV 5-5350.
USED lumber, bricks. Call anytime FO 1-0045, Richard.
U-B-I-N, Inc., White Pine; 16-ft. length, 3c L. F. JE 5-4460.

CAMERAS—Supplies for sale 229

CAMERA, studio, 5x7, and enlarger; trays, hangers, developing tanks; $50. JA 1-0084.
EXAKTA VX F2 Biotar 58 mm.; 35 mm. F2.8 wide angle; 40 mm. Macro 2.8; 135 mm. F2.8 Quinar; 6' beaded screen; all or part. TE 7-3849.
BROWNIE box and flash cameras; beginner's photography outfits. AVENUE CAMERA SHOP 2306 S. Grand PR 2-6401
PROJECTORS; Bell-Howell and Movie Mite 16mm sound; Keystone 16mm silent; White Pine; silent. 6219 Natural Bridge, EV 5-6619.
POLAROID Camera; complete; case and flash; model A80. FL 1-2173.
PRESS camera; 2¼x3¼, ektar lens, accessories. Adams 4-1616.

CAMERAS WANTED 230

HIGHEST PRICES PAID FOR CAMERAS AND EQUIPMENT.
ST. LOUIS PHOTO, 3400 Lindell.
CASH for your camera, projector or trade. HARPER'S, 2916 Sutton

CLOTHING FOR SALE 231

BRIDAL gowns, samples, $20-$30. $50 formals, $5-$10. PR 6-0109.

CLOTHING WANTED 232

GOOD, wearable children's clothes, all sizes; also shoes. 1504 Hamilton. EV 2-0040.

COAL, WOOD, FUEL OIL 233

BRIQUETTES, stoker, 8 bags $2. Open Sunday 9 to 5. 1862 Kienlen CO 1-4700
STOKER; $10.50; lump, $11; all types of coal for sale.
Tyner, 4000 Carson rd. HA 7-6743
SAVE $ on briquettes and lump coal MA 1-7337.
BUDGET plan; nothing down; same-day delivery. CE 1-4944.

FARM MACHINERY, Supplies 235

Homelite Timber-Tested CHAIN SAWS COMPLETE FROM $153.50

SOLD AND SERVICED
BY HOMELITE DEALERS
Homelite Factory Branch
5409 Gravois FL 1-8900

BRINKER tractor sales, Massey-Ferguson farm industrial equipment dealers. Arps tractor. Sales, parts, service. JE 1-3371.
CHAIN SAWS, $89; guaranteed. Grossmann Boats, 5950 Delmar.
FORD, '57; 820 with Davis loader, Sherman heavy-duty backhoe, low hours, $3700. John Deere A, $1295; John Deere (60) with live PTO, $1795; 16 Riecherts truck bed with stakes, $245. ERB EQUIPMENT, 17714 Gravois (at Lindbergh), VI 3-0100.
JOHN Deere Crawler with blade and plow, HE 2-9420.
SUPER C Fast-hitch $995.
FHW EQUIP. CO. PE 1-0502

Good Things to Eat—Produce 237

JONATHANS, winesaps, $1.89 bu. Farmers Market, 13000 Manchester.

HEATING EQUIPMENT 241

BOILERS

KEWANEE AND OTHER BRANDS; 25 H.P. TO 100 H.P.; LOW PRESSURE, LOW PRICES! AALCO WRECKING, CE 1-2500
STOKERS-PARTS-BLOWERS
6770 Manchester ST 1-1887
FURNACE BLOWERS; all sizes. GA 1-4980. 1427 Franklin.
GAS FURNACE for industrial use; heats 100,000 eq. ft.; A-1 condition; used 1 season only. Cost $2700; sell for less than half. GA 1-4445.
GAS FURNACE; new with dust work; $525 installed; gas conversion burner, new $189.50 installed. CH 1-2062, EV 5-4221.
GAS FLOOR HEATERS, 200 sq. ft. Cordes, 1732 Pine. MA 1-1307
JANITROL gas unit heaters, used, ceiling type. CH 1-7468.
RADIATORS; gas furnaces, oil furnaces; cheap. JE 5-4460.
WM CAN save you money on heating equipment; estimating and installation services. MI 5-4470 day or night.
2 NEW GAS FURNACES; 1 used gas furnace; 1 used oil furnace; 1 square 20" furnace with stoker; 6 sets of burners. HU 1-1032.

HEATING EQUIPMENT WTD. 242

$50 to $60. Iron Firemens. Winklers, Fairbanks. MO 4-9026.

HOUSEHOLD GOODS 243

!! SALE !!

ALL BRAND-NEW
3-ROOM DANISH OUTFIT
$388

Double dresser chest, bookcase-bed, Danish foam sofa and chair, 7-piece, king-size dining group. $50 down delivers.
CONTEMPORARY AND TRADITIONAL INTERIORS
6317 Easton EV 5-8300
Free parking in rear of store
Open Mon., Fri., till 9

TAKE OVER PAYMENTS
3 rooms of furniture left in will call. TAKE OVER PAYMENT and PAY BALANCE DUE.
$491.81
Living room, bedroom and kitchen. $20 down delivers; ask for Will Call Number 863; will separate.

Woodson Specialty Furniture

2628 WOODSON RD. HA 9-5412
Open Mon., Thurs., Fri. till 9
200 MILES FREE DELIVERY

$5 DOWN, $6 A WEEK DELIVERS

THREE COMPLETE ROOMS FURNITURE, ALL NEW; bedroom, living room, kitchen, new G-E refrigerator and new Magic Chef gas range.

Grand-Park Furniture Co.

1000 S. GRAND MO 4-2110
9500 LACKLAND RD. HA 8-3523

FAMILY BROKE-UP

Repossessed 3 rooms of furniture; bedroom, living room, kitchen, complete including gas range, electric refrigerator and washer; take over, for balance due, $280.12. Ask for Lot No. 4248, $15 down delivers. Easy payments.

SPECIALTY FURN. CO.

820 Franklin. Open Nights Till 9
Free Parking in Rear of Store

Unclaimed Furniture

3 ROOMS OF FURNITURE
Ask for lot No. 3001, balance due $147.19, $5 down delivers; E-Z terms.

SPECIALTY FURN. CO.

820 Franklin Open Nights 'til 9
Free delivery 200 miles. FREE
Free Parking in Rear of Store

PAY BALANCE DUE

Take Over Customer Payments
3 Complete Rooms Furniture
With $15 MONTH
NO MONEY DOWN
IN MOST CASES
CARSON-MAY-STERN
616-20 Franklin 4101 Manchester

YOU ARE LUCKY

Our storage business pays the overhead; our moving business makes the delivery, that is why our large furniture department can operate on the lowest possible mark up; terms, also. Eves. 7-9.
Ben Langan Storage & Moving, 5201 Delmar.

3 Rooms, Complete, $199.50

ALL NEW FURNITURE
E-Z TERMS FREE GIFTS
Mon., Wed., Thurs., Fri. Nights 'til 9 p.m. Other nights 'til 6.

CROWN FURNITURE CO.

1001 FRANKLIN CH 1-3297
FREE PARK CH 1-0488

3 ROOMS COMPLETE $150
ONLY $5 DOWN, $3 WEEKLY
FAIRWAY FURNITURE CO.
5301 Lindell FO 1-6371

A BETTER DEAL WITH GOLDEN
3 ROOMS, $150; $5 down.
1260 N. Kingshighway. FO 1-4463

BEDS, $5; springs, mattresses, chests, dressers, apt. ranges, rugs. Everything in the home at low close-out prices. Terms. Golden, 1260 N. Kingshighway.
BEDROOM SUITE, 7 pieces; see this one today only $69.95, terms. DAU'S NEW & EXCH. STORE 3950 Olive JE 1-0624
BEDROOM suites; 2 and 3-piece; choice selection from $79.50. SPRAGUE FURN. 5070 Delmar
BEDROOM, 3-piece; 2 rugs, 2 chairs, 8-piece dining room, TW 2-0777 after 6, days VI 3-1471.
CARPET; save to ½; wool, Wiltons, acrilan, nylons, Midwest. 3247 Delmar. PA 7-5514.
CHAIRS (2); leatherette; suitable for family room. WY 3-2496.
COLONIAL, early American, all new solid maple, cherry, knotty pine dining room, living room, bedroom, tables, lamps, etc. Sensible prices. MOUND CITY FURNITURE, 2730 N. Grand. JE 5-5725
COMPLETE 6 rooms; all or separate. 2237 Gasconade.
CONTENTS 2½ rooms, washer, etc., 1 lot. PR 2-2662, after 6.
DINING ROOM, NEW; Early American, Solid Northern hard rock maple; 45-in. buffet; 48-in. round extension table; 4 sturdy chairs; 6 pieces, $197.50, terms.
KNOTT-BOCKWINKEL Furn. Co. 4601 Delmar Mon., Wed., Fri. til 9
DINING-ROOM set, 18th century mahogany; Credenza buffet breakfront china; 72" table, 6 chairs. A beautiful set at our low warehouse prices. Terms. Also open eves. 7-9. Ben Langan Storage and Moving Co., 5201 Delmar.
DINING room set; 9-piece with pads, kitchen table, 4 chairs, child's desk and chair, table top stove. 807 Cumberland Lemay.
DINING ROOM, BEDROOM Suites; used and reconditioned appliances. Free delivery; $5 down. DAU FURNITURE
5917 Easton EV 5-8900

HOUSEHOLD GOODS 243

READY CASH

For bedrooms, dining room furniture, stoves, ranges, rugs; ready cash.
CALL FO 7-1897
PROSSER'S
MOVING & STORAGE CO.
4706 EASTON EST. 1904

FOR TOP CASH
CALL JE 5-1460, WEBER
BEDROOM, DINING ROOM RUGS; ALL TYPES FURNITURE STOVES, CHINA
WASHERS, REFRIGERATORS PIANOS
HE 2-4493 Sun. or Eves.

ACTIVE PA 5-1604

Furniture, pianos, antiques. Maytag washers, wringer-type.
TOP CASH PA 5-1604

AAA PRICES paid for used furniture. Brasch Furniture, JE 1-3314
BEDROOM, dining room, kitchen furniture wanted; cash. PR 3-3272
ALL kinds needed badly; bought or taken in exchange on new merchandise. Hazzard Moving Co. FR 1-7420
BAKER, JE 3-2540, top prices for bedroom, sets, dining room sets, gas stoves, refrigerators, pianos, dishes, pots and pans, bedding, old clocks and miscellaneous.
ALL kinds furniture, dishes, utensils, refrigerators, bedding, iron, rags. EV 1-7470. EV 3-8911.
CALL G. & S.,

THE EVERYDAY MAGAZINE
Published Every Day—Weekdays and Sundays
in the ST. LOUIS POST-DISPATCH
Saturday, November 21, 1959 • SECTION B PAGES 1—4B

Leap to Fame

Air Force Capt. Joseph W. Kittinger Jr. hurtling groundward after stepping over side of balloon open gondola for a delayed parachute jump from 76,400 feet over New Mexico Monday. The leap from more than 14 miles up set a new record. Capt. Kittinger made a free fall for three minutes until his parachute opened at an altitude of 12,000 feet. This picture was made by a fixed camera in the gondola.
—Associated Press Wirephoto.

Stuck in the Mud

Truck and cars mired in mud on main highway in Italy's Calabria region after landslide which followed floods blocked the road. More than 800 homes were flooded in the town of Catanzaro with some deaths reported.
—Associated Press Wirephoto.

Moscow Cowboy

Assistant foreman of the Kremlin corral, Soviet Deputy Premier Anastas Mikoyan, wears big charro (cowboy) hat presented to him by movie director Emilio (Indio) Fernandez at a Soviet embassy reception in Mexico City. At right is Ambassador Vladimir Bazikin; at left, translator Nicolas Leonov.
—Associated Press Wirephoto.

Stepping Up for Award

Agile Dr. Albert Schweitzer, 85-year-old Nobel prize winner, walking briskly up stairs of building in Brussels, Belgium, and ignoring escalator which unidentified man at right is using. Dr. Schweitzer was on his way to receive the Joseph LeMaire Foundation award in recognition of his 45 years of aid to African natives.
—Associated Press Wirephoto.

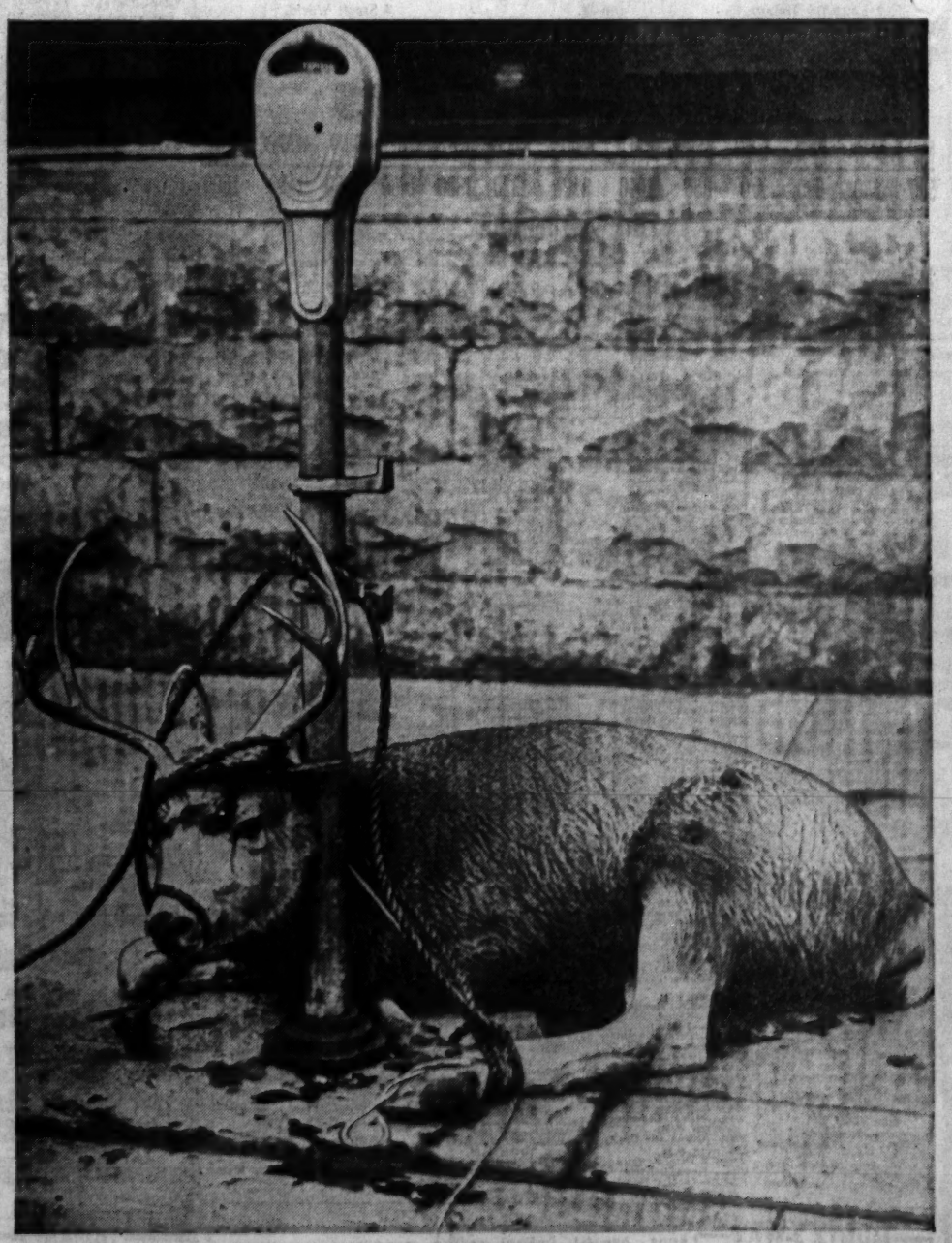

Time Running Out for a Buck

Dazed deer, a 200-pound buck, tied to a parking meter in downtown Minneapolis yesterday after it was hit by a car and a front leg was broken. The deer, thought to have been driven out of the woods by hunters, darted between moving cars for several blocks before it was hit. A warden destroyed the animal.
—Associated Press Wirephoto.

TV PROGRAMS

KSD-TV (5) KMOX-TV (4) KTVI (2) KPLR-TV (11) KETC (9)

P.M.

12:00 5 St. Louis Hop: Russ Carter.
3 Lunch with Soupy Sales.
12:30 4 Let's Eat: Marian O'Brien.
2 Michaels in Africa.
11 Horse Opera: Monte Hale in "South of Rio" (1949).
1:00 5 College Football Time.
4 Fignewton Frog and Dora.
2 Looney Tunes.
1:15 5 **Big Ten Football: Wisconsin vs. Minnesota (color).**
1:30 4 Challenge.
2 Three Musketeers: "Key to the Chase."
11 Cowboy G-Men: "Rawhiders."
2:00 4 People and Politics.
2 Movie: Marshall Thompson, John Loder in "Secret Man" (1958).
11 Jungle Jim: "The King's Ghost."
2:30 4 Montage.
11 Bengal Lancers: "The Traitor."
3:00 4 News in Review.
11 Movie: Barbara Stanwyck, Herbert Marshall in "Always Goodbye" (1937).
3:30 4 Close-Up.
2 Uncommon Valor.
3:45 5 Scoreboard.
4:00 5 **NBA Basketball: Minneapolis Lakers vs. Cincinnati Royals (color).**
4 Sheena, Queen of the Jungle.
2 Championship Bowling.
4:30 4 Movie: Dick Foran, Gale Page in "Heart of the North" (1938).
11 Movie: Leo Carrillo, Andy Devine in "Escape from Hong Kong" (1942).
5:00 2 All Star Golf: Arnold Palmer vs. Billy Maxwell.
5:30 11 News.
5:45 11 Skip Caray's Scoreboard.
6:00 5 Polka Parade.
4 Annie Oakley: Gail Davis.
2 Weekly News Spotlight—Bruce Hayward.
11 High School Football: Belleville Cathedral vs. Assumption.
6:30 5 **Bonanza: "The Truckee Strip." Scheming silver baron and a ranch foreman promote a feud between the Cartwrights and their neighbors (color).**
4 Perry Mason: Rivalry for an executive promotion in an investment firm involves Perry in "The Case of the Golden Fraud."
2 Dick Clark Show: Guests, Frankie Laine, the Browns, Billy Storm, Freddy Cannon, Dodie Stevens.
7:00 2 John Gunther's High Road: "Men Will Find a Way." Story of the survival battle of two tiny villages, one in Greece and the other in Chile.
7:30 5 **Star Parade: "The Gene Kelly Show,"** starring Gene Kelly, Donald O'Connor, Carol Lawrence (color).
4 Wanted—Dead or Alive: Vengeance seeking sheriff blocks Josh's efforts to return a killer for trial.
2 Leave It to Beaver: "Beaver's Tree." Inspired by a poem, Beaver takes a tree from his former residence to give it loving care.
8:00 4 Mr. Lucky: Lucky is forced into playing a game of pool with a gambler for high stakes.
2 Lawrence Welk Show: Guest, Clare Nelson.
11 African Patrol: "The Accident."
8:30 5 Five Fingers: Michael David in "The Emerald Curtain." Irish movie producer involves Sebastian in a plo tto smuggle noted Russian author from behind the Iron Curtain.
4 Have Gun, Will Travel: Paladin investigates the rumor of ancient treasure in the Yavapai Valley.
11 How to Marry a Millionaire.
9:00 4 Gunsmoke: Matt suspects foul play in the disappearance of an elderly farmer's wife.
2 Jubilee U.S.A.: Red Foley, m.c.: Guests, Hank Thompson, the Vernon Family, Judy Kay, Jenny Herrell.
11 Wrestling With Joe Garagiola.
9:30 5 It Could Be You: Bill Leyden, m.c.
4 Markham: Kidnapers trap Markham and use his apartment as a hideout.
10:00 5 Mike Hammer: "Slab Happy."
4 News, Weather.
2 Spooktacular: Melvyn Douglas, Fay Wray, Lionel Atwill in "Vampire Bat" (1934).
11 Movie: Ralph Meeker, Albert Dekker in "Kiss Me Deadly" (1955).
10:15 4 Movie: Katharine Hepburn, Walter Huston in "Dragon Seed" (1944).
10:30 5 Movie: Dirk Bogarde, Margaret Lockwood in "Cast a Dark Shadow" (1957).
11:30 2 Playboy's Penthouse: New 90-minute variety show with Hugh Hefner as m.c. Guests on premiere program include Ella Fitzgerald, Nat "King" Cole, Rona Jaffe, Lennie Bruce, Cy Coleman.
11 Bedtime Story: Macdonald Carey, Marilyn Erskine in "The Kill."
12:00 11 News.
12:20 5 News.
12:25 5 Movie: Warner Oland, Donald Woods in "Charlie Chan on Broadway" (1937).
12:45 4 Movie: George O'Brien, Three Stooges in "Gold Raiders" (1952).
1:30 5 Weather.
1:50 4 Give Us This Day.

Tomorrow's Listings

A.M.

6:30 4 News.
6:45 4 Big Picture.
7:15 4 The Early Riser.
7:45 4 Camera Three.
8:10 4 Local News.
8:15 4 Christian Science.
8:30 5 Film: "A Look at Soviet Agriculture."
4 Faith of Our Fathers.
2 American Town Hall.
8:50 5 Film: "A Memo from Moscow."
9:00 5 Protestant Hour.
4 Lamp Unto My Feet.
2 Fisher Family.
9:30 5 This Is the Life.
4 Look Up and Live.
2 Heralds of Truth.
10:00 5 The Christophers.
4 U.N. in Action.
2 The Christophers.
10:30 5 Dateline U.N.
4 Way of Life.
2 Faith for Today.
11:00 5 Industry on Parade.
4 Quiz a Catholic.
2 Bishop Pike.
11:15 5 Americans at Work.
11:30 5 Eternal Light.
4 Face the Nation.
2 Sacred Heart.
11:45 2 Ask a Priest.

P.M.

12:00 5 Home Hunters Guide.
4 Starring Charles Boyer.
2 Labor Views the News.
11 News.
12:15 5 News.
12:30 5 Movie: Dirk Bogarde, Margaret Lockwood in "Cast a Dark Shadow" (1957).
4 Let's View the News.
2 Bildor's Showcase.
11 This Is the Answer.
12:45 4 Pro-Football Kickoff.
1:00 4 Pro-Football: New York Giants vs. Chicago Cardinals.
2 Championship Bridge.
11 Pro-Football: Cleveland Browns vs. Pittsburgh Steelers.
1:30 2 Movie: Leslie Howard, Merle Oberon in "The Scarlet Pimpernell" (1935).
2:30 5 Cameo Theater (color).
3:30 5 World Championship Golf.
2 Brave Stallion.
3:45 4 Quarterback Club.
11 Sports Page.
4:00 4 N.Y. Philharmonic.
2 Paul Winchell.
11 NBA Basketball: Cincinnati Royals vs. St. Louis Hawks.
4:30 5 Time-Present.
2 Broken Arrow.
5:00 5 Meet the Press: Guest, John B. Cone, chairman of Atomic Energy Commission.
4 Small World.
2 Mattys Funday Funnies.

RADIO PROGRAMS

KSD KXOK KSTL WEW KFUO KXEN KMOX KXLW KWK WIL KADY WAMV KATZ

550 630 690 770 850 1010 1120 1320 1380 1430 1460 1490 1600

This Afternoon

12 NOON
KSD—News; Ed Wilson
KMOX—News; Bob Anthony
WAMV—News; Music
WEW—News; St. Louis in Action
KXOK—Jack Elliott
WIL—Ed Bonner
KWK—News; 1380 Club
KFUO—Moments With God
KADY—News
KXEN—Don Beecher
KXLW—Rick Darnell
KSTL—Markets
KATZ—Chico Show

12:15 P.M.
KMOX—Bob Anthony
WAMV—Pleasant Music
WIL—News; Bonner
KADY—Luncheon Melodies
KXEN—Beecher; News
KSTL—Deliverance Today

12:30 P.M.
WEW—World Tomorrow
KWK—News; 1380
KFUO—Parade of Business
KXEN—Bob Cain
KSTL—Johnny Rico

12:45 P.M.
KXOK—(12:55) News
WIL—News; Bonner
KFUO—News and Markets
KXEN—Cain; News

1:00 P.M.
KSD—Football Warmup
KMOX—News; Bob Anthony
WAMV—News; Music
WEW—News; Dr. Gordon
KXOK—Jack Elliott
WIL—Ed Bonner
KWK—News; 1380 Club
KFUO—Let's Go to Opera
KADY—Album Time
KXEN—Bob Cain
KXLW—M. Montague
KSTL—Old Timers
KATZ—Chico Show

1:15 P.M.
KSD—Football; Missouri-Kansas U.
KMOX—H. Caray; Football: Missouri-Kansas U.
WAMV—Pleasant Music
WEW—Football: Notre Dame-Iowa.
WIL—News; Ed Bonner
KXEN—Cain; News

1:30 P.M.
KWK—News; 1380
KXEN—Bob Cain
KSTL—Lucky's Melody Lane

1:45 P.M.
KXOK—(1:55) News
WIL—News; Bonner
KXEN—Cain; News

2:00 P.M.
KSD—Football (Cont'd)
KMOX—Football (Cont'd)
WAMV—News; Music
WEW—Football (Con't.)
KXOK—Jack Elliott

2:15 P.M.
WIL—Ed Bonner
KWK—News; King Richard
KFUO—Let's Go to Opera
KADY—Album Time
KXEN—Bob Cain
KXLW—M. Montague
KSTL—Old Timers
KATZ—George Logan

2:15 P.M.
WAMV—Pleasant Music
WIL—News; Bonner
KXEN—Cain; News

2:30 P.M.
KWK—News; Richard
KXEN—Bill Crews
KSTL—Cardinal Calendar

2:45 P.M.
KMOX—Musical Scoreboard
KXOK—(2:55) News
WIL—News; Bonner
KFUO—Leo C. Miller
KADY—Weather; Matinee
KXEN—Crews; News
KSTL—Chuck Metzger

3:00 P.M.
KSD—Football (cont'd.)
KMOX—Football (Cont'd.)
WAMV—News; Music
WEW—Football (Con't.)
KXOK—Buddy MacGregor
WIL—Ed Bonner
KWK—News; Richard
KFUO—Let's Go to Opera
KADY—News; Matinee
KXEN—Bill Crews
KXLW—Rick Darnell
KSTL—Musicals
KATZ—George Logan

3:15 P.M.
WAMV—Pleasant Music
WIL—News; Bonner
KFUO—(3:25) News
KXEN—Crews; News

3:30 P.M.
KWK—Sports; Richard
KFUO—Women of Today
KXEN—Bill Crews
KSTL—Cardinal Calendar

3:45 P.M.
KMOX—Musical Scoreboard
KXOK—(3:55) News
WIL—News; Bonner
KFUO—Leo C. Miller
KADY—Weather; Matinee
KXEN—Crews; News
KSTL—Chuck Metzger

4:00 P.M.
KSD—Farm and Home
KMOX—News; Mus. Scoreb.
WAMV—News; Music
WEW—D. Gordon; Willie
KXOK—Buddy MacGregor
WIL—Jack Carney
KWK—News; King Richard
KFUO—Adventures in Sound
KADY—News; Moving Along
KXEN—Bill Crews
KXLW—Rick Darnell
KSTL—Faith Tabernacle

4:15 P.M.
KSD—Red Foley
WEW—News; Willie
KWK—News; Richard
KADY—Music; News
KXEN—Bill Crews
KXLW—Rick Darnell
KSTL—Faith Tabernacle

4:45 P.M.
KSD—Monitor
KXOK—(4:55) News
WIL—News; Carney
KFUO—(4:55) Day by Day

5:00 P.M.
KSD—News; Monitor
KMOX—News; Mus. Scoreboard
WAMV—News; Music
KXOK—Buddy MacGregor
WIL—News; Carney
KWK—News; King Richard
KFUO—News; Weather
KATZ—Dr. Dixon

5:15 P.M.
KSD—Monitor
WAMV—Pleasant Music
WIL—News; Carney
KFUO—Sports Reel

5:30 P.M.
KSD—A.P. News
KMOX—Sports Digest
KWK—News; Richard
KFUO—Family Worship

5:45 P.M.
KSD—U.P. Preview
KMOX—Hawk Hi-lights; Spt
WIL—News; Carney
KXOK—(5:55) News

6:00 P.M.
KSD—News
KMOX—News; Jack Buck
WAMV—News; Music
KXOK—Buddy MacGregor
WIL—Jack Carney
KWK—News; Record Shop
KATZ—Gospel Trails

6:15 P.M.
KSD—Here's to Veterans
WAMV—Pleasant Music
WIL—News; Carney

6:20 P.M.
KSD—Monitor
KMOX—Sports, B. Burnes
KWK—Sports; Record Shop

6:45 P.M.
KMOX—Billikens Review; Goddard
KXOK—(6:55) News
WIL—News; Carney

7:00 P.M.
KSD—News; Monitor
KMOX—News; Bob Goddard
WAMV—News; Music
KXOK—Peter Martin
WIL—Jack Carney
KWK—News; Record Shop
KFUO—Stereo Hour
KATZ—Rocking With 'G

7:15 P.M.
WAMV—Pleasant Music
WIL—News; Carney

7:30 P.M.
WIL—Jack Carney

7:45 P.M.
KXOK—(7:55) News
WIL—News; Carney

8:00 P.M.
KSD—News; Monitor
KMOX—News; Bob Goddard
WAMV—Pleasant Music
KXOK—Peter Martin
WIL—Bob Osborne
KWK—News; Record Shop
KATZ—Rocking With 'G

8:15 P.M.
KMOX—Preview; Basketball; Hawks-Pistons
WAMV—Pleasant Music
WIL—News; Osborne

8:30 P.M.
KSD—Grand Ole Opry

8:45 P.M.
KXOK—(8:55) News
WIL—News; Osborne
KATZ—(8:55) News

9:00 P.M.
KSD—News; Monitor
KMOX—Basketball (Contd.)
WAMV—News; Music
KXOK—Peter Martin
WIL—Bob Osborne
KWK—News; Record Shop
KATZ—Night Beat

9:15 P.M.
WAMV—Pleasant Music
WIL—News; Osborne

9:30 P.M.
WIL—Bob Osborne
KWK—Record Shop

9:45 P.M.
KXOK—(9:55) News
WIL—News; Osborne

10:00 P.M.
KSD—A.P. News
KMOX—Basketball (Contd.)
WAMV—Pleasant Music
WEW—News; B. Morgan
KXOK—Peter Martin
KWK—News; Record Shop
WIL—Bob Osborne
KATZ—Night Beat

10:15 P.M.
KSD—Memories '59 Midnight
WAMV—Pleasant Music
WIL—News; Osborne

10:30 P.M.
KMOX—News of the Night
KWK—Sports; Record Shop

10:45 P.M.
KMOX—Jack Buck
KXOK—(10:55) News
WIL—News; Osborne

11:00 P.M.
KSD—News; Memories
KMOX—Jack Buck
WAMV—News; Music
KXOK—Peter Martin
WIL—Bob Osborne
KWK—News; Record Shop
KATZ—Night Beat

11:15 P.M.
WAMV—Pleasant Music
WIL—News; Osborne

11:45 P.M.
KSD—(11:55) News
KMOX—Bowling Champ; Buck
KXOK—(11:55) News
WIL—News; Osborne

12 Midnight
KMOX—John McCormick
KXOK—Art Rice, Night-Owl
WIL—Read Farrell
KWK—News; Night Watch
KATZ—Countdown

Classical Music on Radio Today

Classical Music on St. Louis radio stations today. Symbols: (L) live; (R) recordings; (T) transcriptions.

KFUO (AM AND FM): 1:00 p.m.—Let's Go to the Opera. (R): Berlioz's "Damnation of Faust"; Wagner's "Lohengrin."

KCFM (FM): 9:00 p.m.—Audience Takes Over (R): Columbia's "The Confederacy"; Shostakovitch's Piano Concerto No. 2; Saint-Saens's "Samson and Dalila."

Tonight

6:00 P.M.
KSD—News
KMOX—News; Jack Buck
WAMV—News; Music
KXOK—Buddy MacGregor
WIL—Jack Carney
KWK—News; Record Shop
KATZ—Gospel Trails

6:15 P.M.
KSD—Here's to Veterans
WAMV—Pleasant Music
WIL—News; Carney

6:30 P.M.
KMOX—News; Sports, B. Burnes
KWK—Sports; Record Shop

6:45 P.M.
KMOX—Billikens Review; Goddard
KXOK—(6:55) News
WIL—News; Carney

7:00 P.M.
KSD—News; Monitor
KMOX—News; Bob Goddard
WAMV—News; Music
KXOK—Peter Martin
WIL—Jack Carney
KWK—News; Record Shop

7:15 P.M.
WAMV—Pleasant Music
WIL—News; Carney

7:30 P.M.
WIL—Jack Carney

7:45 P.M.
KXOK—(7:55) News
WIL—News; Carney

8:00 P.M.
KSD—News; Monitor
KMOX—News; Bob Goddard
WAMV—Pleasant Music
KXOK—Peter Martin
WIL—Bob Osborne
KWK—News; Record Shop
KATZ—Rocking With 'G

8:15 P.M.
KMOX—Preview; Basketball; Hawks-Pistons
WAMV—Pleasant Music
WIL—News; Osborne

8:30 P.M.
KSD—Grand Ole Opry

8:45 P.M.
KXOK—(8:55) News
WIL—News; Osborne
KATZ—(8:55) News

9:00 P.M.
KSD—News; Monitor
KMOX—Basketball (Contd.)
WAMV—News; Music
KXOK—Peter Martin
WIL—Bob Osborne
KWK—News; Record Shop
KATZ—Night Beat

9:15 P.M.
WAMV—Pleasant Music
WIL—News; Osborne

9:30 P.M.
WIL—Bob Osborne
KWK—Record Shop

9:45 P.M.
KXOK—(9:55) News
WIL—News; Osborne

10:00 P.M.
KSD—A.P. News
KMOX—Basketball (Contd.)
WAMV—Pleasant Music
WEW—News; B. Morgan
KXOK—Peter Martin
KWK—News; Record Shop
WIL—Bob Osborne
KATZ—Night Beat

10:15 P.M.
KSD—Memories '59 Midnight
WAMV—Pleasant Music
WIL—News; Osborne

10:30 P.M.
KMOX—News of the Night
KWK—Sports; Record Shop

10:45 P.M.
KMOX—Jack Buck
KXOK—(10:55) News
WIL—News; Osborne

11:00 P.M.
KSD—News; Memories
KMOX—Jack Buck
WAMV—News; Music
KXOK—Peter Martin
WIL—Bob Osborne
KWK—News; Record Shop
KATZ—Night Beat

11:15 P.M.
WAMV—Pleasant Music
WIL—News; Osborne

11:45 P.M.
KSD—(11:55) News
KMOX—Bowling Champ; Buck
KXOK—(11:55) News
WIL—News; Osborne

12 Midnight
KMOX—John McCormick
KXOK—Art Rice, Night-Owl
WIL—Read Farrell
KWK—News; Night Watch
KATZ—Countdown

MUNTZ 3-WAY COMBINATION
• 21" TV
• RADIO
• PHONOGRAPH
$199.95 with trade
Nothing Down—1st Payment Next Year
FOR FREE HOME DEMONSTRATION CALL TODAY OL. 2-0700 CALL SUNDAY 10 to 5

RCA, Admiral, DuMont and Emerson Authorized TV Service. Genuine Factory Parts.
DAY & NITE SERVICE PA. 5-4000
ABC-TV Inc. 5723 Delmar

LAZAR & SONS KITCHEN CENTER
Largest Display in St. Louis
6600 CHIPPEWA MI. 7-0465
Open Every Night to 9

TERRY MOORE invites you to his new Terry Moore DIAMOND CLUB
NOW OPEN
2 P.M.-4 A.M. Continuous Entertainment
DANCING to the Music of PATTY NASH TRIO
PIANO BAR featuring JOE WRAY
ENTERTAINMENT WED. THRU SUN.
PLAYDIUM BOWLING BUILDING
349 Collinsville Ave. East St. Louis, Ill.

IN PERSON
AMERICA'S MOST VERSATILE INSTRUMENTALIST
DAVE (BABY) CORTEZ
CLOCK RECORDING STAR OF "THE HAPPY ORGAN"
• ORGANIST • PIANIST • SINGER • DANCER
WED. NOV. 25 THRU SUN. NOV. 29
DANCING WED. THRU SUN. TO THE GREAT DICK RENNA ORCH.
DANCING ALL NITE THANKSGIVING EVE 2 — BANDS — 2
DANCE CLASSES EVERY WED., 7:45 P.M.
CASA-LOMA CHEROKEE AND IOWA

SHOWBOAT
GOLDEN ROD PRESENTS
"THE DRUNKARD"
Organization Rates • GA. 1-8675
8:30 p.m. Nightly ★ Foot of Locust St.

TONIGHT at 8:40
OPERA HOUSE KIEL AUDITORIUM
80th Anniversary
ST. LOUIS SYMPHONY ORCHESTRA Edouard Van Remoortel Conductor
Great Hungarian Pianist
GEZA ANDA
PROGRAM: Ballet Suite, "Pulcinella"; Stravinsky; Piano Concerto No. 1, Beethoven; Symphony No. 1, Brahms.
SEATS NOW ON SALE at Aeolian Box Office, 1004 Olive, and Kiel Auditorium.
POPULAR PRICES: $1 TO $3.50

AMERICAN
GRAND AND OLIVE — GL. 2-6464
MATINEE TODAY AT 2 P.M. LAST TIME—TONIGHT AT 8:30
Good Seats Both Performances
JOAN FONTAINE in "HILARY"
A NEW COMEDY with TOM HELMORE
Tonight: Orch. 4.94; Mezz. & Loges 4.38; Bale. 3.82, 3.26, 2.70, 2.14; Mat. Today: Orch. 3.26; Mez. & Loges 2.70; Bale. 2.14, 1.58, 1.02

NIGHT & DAY AROUND TOWN

Club BURLEY
NINTH AND DELMAR
PRESENTING THIS WEEK...
"The TOREADOR GIRL"
CATHY COLLINS AND HER CONTINENTAL SHAKEQUAKE REVUE
THE BIGGEST AND BEST EXOTIC NIGHT CLUB SHOW IN TOWN
3 SHOWS NIGHTLY 8:00-10:00 & 12 P.M.
Ample Free Parking
IF IT'S FUN YOU'RE AFTER THERE'S NO SHOW LIKE A BURLEY SHOW!

HURRY! Leaving Soon
Evelyn WEST
Biggest and Best OF THEM ALL!
NOVEL ACT SUPREME
Shows at 8:30-10:15-12:00
ALL NEW SHOW!
RIO CLUB
NEVER A MINIMUM
1115 WASHINGTON

KINGSTON TRIO
Fri., Sat. & Sun. Second 11:30
8:15 and
Other Nights 8:45 and 11:45
BUDDY MORROW Orchestra
CHASE CLUB
The Chase HOTEL
FOrest 1-2500

OPEN TO THE PUBLIC
THE BEAUTIFUL
BILTMORE COUNTRY CLUB
ONE OF THE LARGEST AND MOST BEAUTIFUL NIGHT CLUBS IN THE MIDWEST
NO COVER CHARGE SATURDAY EVENING
ART WILBERT'S ORCH.
Featuring KAY ANTON
Finest in Food—Sensible Prices
Straight Out Gravois
Res. VI. 3-4799 or PA. 5-5442
Banquet Facilities For 10 to 1000
Make New Year's Eve Reservations Now!

TONIGHT
2 FLOOR SHOWS with LOU (Wheels) MORGAN
Club Casino
5385 Wilson, PR. 6-8500

WORLD ST. CHARLES NEAR SIXTH
ADULTS ONLY OPEN 11:00 A.M. CONT. TILL 1:30
★ Girls ★ Girls ★ Girls ★
ALL NEW! NEVER SEEN BEFORE
BURLESQUE
Stripathon No. 29
★ CHERI BEST ★ ALETA FLAKE ★ ★ DEENAH PRINCE ★ ★ NOVRITA ★ THRILLS GALORE
ALL NEW
MIDNIGHT SHOW TONIGHT

IVANHOE ART THEATRE
Ivanhoe & Bradley Aves., MI. 5-9903
(Please phone for any information)
2 STARTLING IMPORTS
POSITIVELY ADULTS ONLY!
LAST DAY
JAN KENDRIKS
Stars with INGEBORG SCHONER in the great human drama of nudists and their fight to be understood. This is the finest motion picture made on this controversial practice of nudism. This film, in full EASTMAN COLOR, covers the subject thoroughly from the origins of the movement through modern-day practices. This amazingly revealing Swedish-made motion picture (spoken in English) was actually filmed in nudist camp and clearly demonstrates the habits, practices, joys, sorrows, loves, passions, religions and fears of the nudists. Winner of several international awards, this great film is severely censored in many states (including Kansas and N.Y.) and completely banned in many others (including Wisconsin). For a once-in-a-lifetime experience and a realistic education, don't miss the complete and uncensored version of this outstanding film. (RECOMMENDED FOR ADULT AUDIENCES.)
'FORBIDDEN PARADISE'
(In Beautiful EASTMAN COLOR)
At 6:10 & 8 P.M.—plus
ETCHIKA CHOUREAU, a hot-blooded filly of eighteen, and EDWIGE FEUILLERE in a risque and sharply witty tale of sexy indiscretions. The Original French Version, Uncut and Uncensored.
'FRUITS OF SUMMER'
At 7:30 & 10:20
Coming Soon: Hedy Lamarr in the original "ECSTASY" plus "Lucrezia Borgia."

NOW! AMBASSADOR
OPENS DAILY 11:45 A.M.
GREGORY PECK—DEBORAH KERR
BELOVED INFIDEL
HENRY KING CinemaScope
Adults 75c 'til 2. 90c thereafter. Teenagers 60c. Children 25c
Park 4 Hours at Any Downtown Wayco Parking Station for Only 25c

BROADWAY DRIVE-IN THEATRE 4300 S. BROADWAY OPENS 6:15 STARTS 7:00
Three Big Hits! Open Every Fri.-Sat.-Sun!
R. MITCHUM ● J. LONDON "THE WONDERFUL COUNTRY"
JEFF CHANDLER "TEN SECONDS TO HELL"
JOHN PAYNE "REBEL IN TOWN"

SKYLINE DRIVE-IN THEATRE OPENS 6:00 STARTS 7 P.M.
Natural Bridge East of Lindbergh
Recommended for Adults
'FLESH IS WEAK' 'BLONDE IN BONDAGE' 'LIVE FAST, DIE YOUNG'
Follow the Sign Posts to Lambert Field. Turn Left at Parking Lot.

★ Airway ★ DRIVE-IN THEATRE
FREE IN-CAR HEATERS 2 OR CARLOAD $1.20
Early Bird Show—Open 5:30—Starts 6—All-Color Hit Show
Frank SINATRA Sophia LOREN 'THE PRIDE & THE PASSION' 7:20
Anthony QUINN "ATTILA" 6 P.M. & 11:30
Gregory PECK Ava GARDNER 'THE SNOWS OF KILLIMANJARO' 9:30

★ MANCHESTER ★ DRIVE-IN THEATRE
FREE IN-CAR HEATERS 2 OR CARLOAD $1.20
Early Bird Show—Open 5:30—Starts 6 P.M.
DANNY KAYE 'THE FIVE PENNIES' (Color) 7:45
VICTOR MATURE 'ESCORT WEST' 6 P.M.—11:25
CLARK GABLE SUSAN HAYWARD 'SOLDIERS OF FORTUNE' (Color) 9:45

AT POPULAR PRICES! DOORS OPEN 5:30
BEVERLY ● SAVOY
7740 OLIVE ST. RD. 119 S. Florissant
SHOWN AT 6 & 8:30 P.M.
ADULTS, $1.00; CHILD, 50c
75c TEEN-AGE PRICE
RODGERS & HAMMERSTEIN'S SOUTH PACIFIC
COLOR by DE LUXE
Produced by BUDDY ADLER · Directed by JOSHUA LOGAN
HIGH-FIDELITY STEREOPHONIC SOUND
A MAGNA Production Released by 20th Century-Fox

HOLIDAY THUNDERBIRD
Open 5:00—Free In-Car Heaters
TONY CURTIS KIRK DOUGLAS 'THE VIKINGS' Color 9:10
ROBERT RYAN TINA LOUISE 'GOD'S LITTLE ACRE' 7:10
ROBERT MITCHUM 'THUNDER ROAD' 6:30 & 11:10
$1.20 2 OR A CAR-LOAD
Nat. Bridge West of Goodfellow
Open 5:00—Starts 5:30
2 SENSATIONAL!! BRIGITTE BARDOT HITS BOTH IN COLOR!
'AND GOD CREATED WOMAN'
'NIGHT THAT HEAVEN FELL'
MID-AMERICA DRIVE-IN THEATRES

2 OR A CARLOAD $1.20 66 PARK-IN OPENS 5:30 STARTS 6:00
JEFF CHANDLER TEN SECONDS TO HELL JACK PALANCE
ROBERT MITCHUM WONDERFUL COUNTRY JULIE LONDON
JEFFREY HUNTER PRINCESS OF THE NILE DEBRA PAGET
SOUTH-TWIN IN CAR HEATERS NORTH
Opens 5:30 2 OR A CARLOAD $1.20 Starts 6:00
Victor Mature ● Hedy Lamarr SAMSON AND DELILAH TECHNICOLOR
Kirk Douglas ● Anthony Quinn ULYSSES TECHNICOLOR
SOUTH-TWIN ONLY ● EXTRA ADDED ● NORTH ONLY
VIOLENT SATURDAY DESPERADOES ARE IN TOWN

Amusements Amusements
GRAND THEATRE BURLESQUE
LIVE! ON STAGE!
6th & MARKET - GA. 1-9915
SPARKLING JAN TIFFANY
THE JEWEL OF BROADWAY 14K
AND HER JEWELED CHEST REVUE
4 SHOWS DAILY CONTINUOUS
12:30 P.M. & 2:30 P.M.-8:00 P.M. & 10:00 P.M.
MIDNITE SHOW EVERY SATURDAY AT 12-

Photoplays Photoplays

3rd & Final Week—Exclusive Run
"A TREAT! Admirable, both vocally and pictorially, massively beyond the reach of any opera stage."—Cook, N.Y. World-Telegram
S. Hurok Presents TOSCA
M. Caniglia ★ F. Corelli ★ Frances Duval
First Doors in CinemaScope & Color
APOLLO ART DeBALIVIERE at WATERMAN

ROXY ART THEATRE
5500 LANSDOWNE
Brigitte Bardot
In her most revealing role as a love-starved lighthouse keeper's daughter who believed in dressing light.
'THE GIRL in the BIKINI'
7 and 9:30 — plus
Gina Lollobrigida
in the movie that first brought her to fame. Shocking proof that where passion is yours a woman becomes
'THE WAYWARD WIFE'
at 8:15

FREE PARKING
ESQUIRE
OPEN 12 NOON
SANDRA DEE RICHARD EGAN DOROTHY McGUIRE ARTHUR KENNEDY
a Summer Place
SPRINGTIME IN HOLLAND IN COLOR

LOEW'S
STATE NOW ● DOORS OPEN 10 A.M.
THE SAGA OF THE DERELICT, MARY DEARE
METRO-GOLDWYN-MAYER presents
GARY COOPER · CHARLTON HESTON
in A JULIAN BLAUSTEIN PRODUCTION
THE WRECK OF THE MARY DEARE
In CINEMASCOPE and METRO COLOR
Capt. Patch . . with a rep as a wrecker! Gene Tierney Michael HORDERN · Evelyn VARDEN · Carol PARKER · Alexander KNOX and Virginia McKENNA
EXTRA ● TOM & JERRY COLOR CARTOON
ORPHEUM 2nd WK. ● OPEN NOON
WALT DISNEY
THIRD MAN ON THE MOUNTAIN
EXTRA WALT DISNEY'S "NOAH'S ARK"

ARTHUR ENTERPRISES
ST. LOUIS AMUSEMENT CO.
NOW! FOX TODAY ONLY OPENS 1:45 P.M.
Jack WEBB ★ David NELSON '30'
and Big Jolt about the Beatniks!
'THE REBEL SET'
Extra! Daffy Duck, Porky Pig Cartoon
75c 'til 2, 90c thereafter. Teenagers 60c. Children FREE with parents
NOW! ST. LOUIS OPENS 12 NOON
Rock HUDSON ★ Doris DAY
Tony RANDALL ★ Thelma RITTER
'PILLOW TALK'
CinemaScope-Color. Added Enjoyment
"THE BOY WHO OWNED A HELIPHANT"
and Cartoon 'MISUNDERSTOOD GIANT'
75c 'til 2, 90c thereafter. Teenagers 60c. Children FREE with parents
NOW! PAGEANT OPENS 6:15 P.M.
Millie ★ Joseph ★ Shelley ★ Ed
PERKINS SCHILDKRAUT WINTERS WYNN
'THE DIARY OF ANNE FRANK'
CinemaScope Performances 6:30 and 9:10 p.m.
Adults 90c, Teenagers 80c, Children 25c
NOW! RICHMOND
2 Delightful Hits in Color!
Rex Harrison—Kay Kendall
"RELUCTANT DEBUTANTE" Shown 7:00 and 10:05 p.m.
Gene Kelly
"INVITATION TO A DANCE" 8:30 p.m.
Adults 90c Teenagers 60c, Children FREE With Parents
NOW! SHADY OAK OPENS 6:30 P.M.
A TENSE BRITISH THRILLER! Holds Deep and Sustained Interest
'THE MAN UPSTAIRS'
Performances at 7:00 and 9:00 p.m.
PARK FREE at Vandervoort's except Monday, Thursday and Friday

GRANADA Park Free—Starts 4:45
MAPLEWOOD Park Free—Starts 6:35
RIO Park Free—Starts 6:35
TOWER STARTS 6:35
TIVOLI Park Free—Starts 6:30
VICTORY STARTS 6:35 P.M.
2 Top Hits in CinemaScope-Color!
Henry FONDA ★ Leslie CARON
'THE MAN WHO UNDERSTOOD WOMEN'
—AND—
Curt JURGENS ★ May BRITT
'BLUE ANGEL'
AVALON STARTS 7:00 P.M.
WELLSTON Park Free—Starts 8:30
Robert MITCHUM ★ Julie LONDON
'WONDERFUL COUNTRY'
John SAXON ★ Linda CRISTAL
'CRY TOUGH'
CREST 8800 Gravois PARK FREE
HI-POINTE OZARK SHENANDOAH
DOORS OPEN 5:15 P.M.
There Is Nothing You Can Name That Is Anything Like Rodgers and Hammerstein's
'SOUTH PACIFIC'
Color by De Luxe—with Mitzi Gaynor
Rossano Brazzi—Shown 5:45 and 9:40 P.M.
COLUMBIA OPENS 6:30 P.M.
Brandon DeWilde, 'BLUE DENIM' 6:45—10:20
Danny Kaye, 'FIVE PENNIES'—8:25
GRAVOIS Adults 40c STARTS 7:00 P.M.
Walt DISNEY'S 'SLEEPING BEAUTY'
David LADD 'THE SAD HORSE'
LINDELL Adults 35c Park Free—Starts 7:00
Yul BRYNNER 'SOUND & THE FURY'
Bill WILLIAMS 'ALASKA PASSAGE'
MANCHESTER Adults 35c—Starts 6:45
Red Buttons 'THE BIG CIRCUS' Kirk Douglas 'LAST TRAIN FROM GUN HILL'
UNION Adults 35c Park Free—Starts 7:00
Mickey Rooney 'THE LAST MILE'
and Shock Hit 'THE MUGGER'
WASHINGTON GRANITE CITY, ILL.
Clark Gable 'BUT NOT FOR ME'
Clifton Webb 'HOLIDAY FOR LOVERS'
ST. ANN 4-SCREEN DRIVE-IN OPENS 5:30 STARTS 6:00 P.M.
$1.20 (2 or carload) 3 FEATURES!
3 Top Features Together! Victor Mature 'SAMSON AND DELILAH'
Kirk Douglas 'ULYSSES' and 'THE 7th VOYAGE OF SINBAD'
Extra! 15 Minute Cartoon Revue!

NEIGHBORHOOD MOVIES

APACHE 2237 S. BROADWAY
Matinee Starts 2:00
Dale Robertson 'SITTING BULL' Col.
Robert MITCHUM ★ Jan STERLING 'MAN WITH A GUN'

APOLLO ART DeBaliviere at Waterman
S. Hurok Presents Puccini's Masterpiece
'TOSCA' cine. & color
M. Caniglia M. Corelli Frances Duval
3rd & Final Week—Exclusive Run

BADEN 8201 N. BROADWAY
One Complete Show
Van HEFLIN ★ Vivien LINDFORS 'TEMPEST' 8:15
Steve MARLO ★ Luana PATTEN 'YOUNG CAPTIVES' 7:10

BEVERLY 7740 OLIVE STREET RD. FREE PARKING
Rodgers & Hammerstein's
'SOUTH PACIFIC'
Color Feature at 6:00 and 8:30

BREMEN 20TH and BREMEN
Van HEFLIN ★ Silvana MAGANO 'TEMPEST' 8:25
Luana PATTEN ★ Steven MARIC 'THE YOUNG CAPTIVES' 7:10

BRENTWOOD 2539 BRENTWOOD
Lou COSTELLO ★ Dorothy PROVINE '30 FOOT BRIDE OF CANDY ROCK'
Shown at 7:00 & 9:35
Pat WAYNE ★ Dennis HOPPER 'THE YOUNG LAND' 8:25

CAHOKIA DRIVE-IN Rt. 460 E. St. Louis, Ill.
Mickey ROONEY ★ Mamie Van DOREN 'THE BIG OPERATOR'
Steve COCHRAN ★ Mamie Van DOREN 'THE BEAT GENERATION'
Late Owl Show 'DOOLINS OF OKLAHOMA'
Open Every Fri., Sat. & Sun Only

GEM 8840 ST. CHARLES ROCK RD. FREE PARKING
Danny KAYE

THE STRANGE WORLD OF MR. MUM

RIP KIRBY—By John Prentice and Fred Dickenson

THE HEART OF JULIET JONES—By Stan Drake

TIZZY—By Kate Osann

"Howie is a football casualty. He slipped and fell in the shower after the game!"

RIPLEY'S BELIEVE IT OR NOT

SCAMP—By Walt Disney

STEVE ROPER—By Saunders and Overgard

DONALD DUCK—By Walt Disney

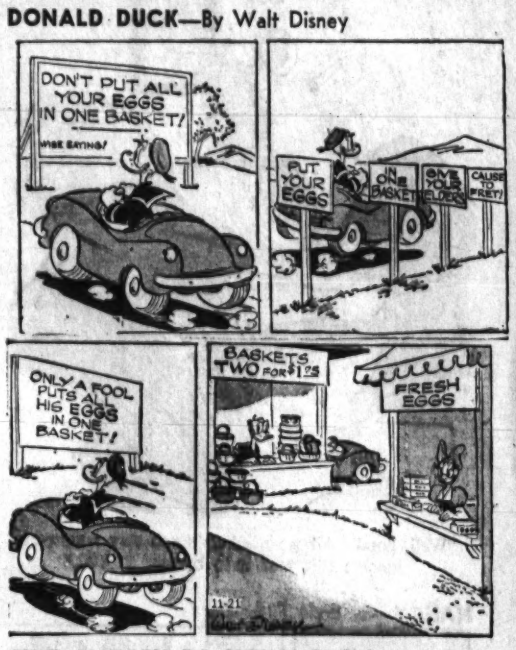

OFF THE RECORD By Ed Reed

"I feel I already know you—Joe has complained about you many times."

HERMAN—By Clyde Lamb

BUZ SAWYER—By Roy Crane

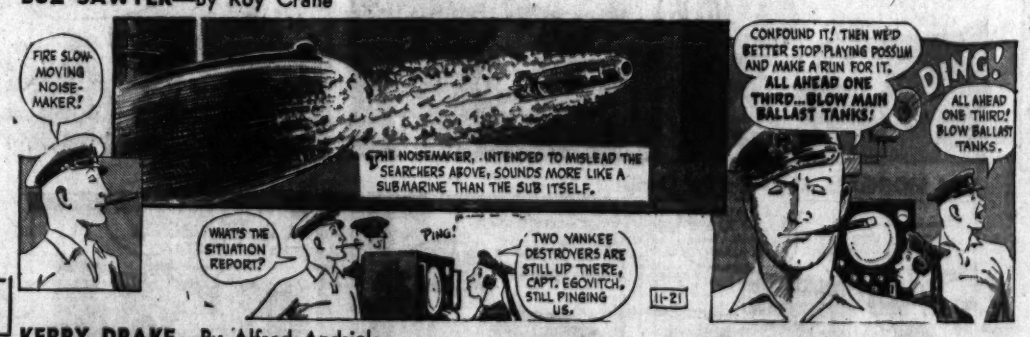

EVER HAPPEN TO YOU?—By Blake

TODAY'S CROSSWORD PUZZLE

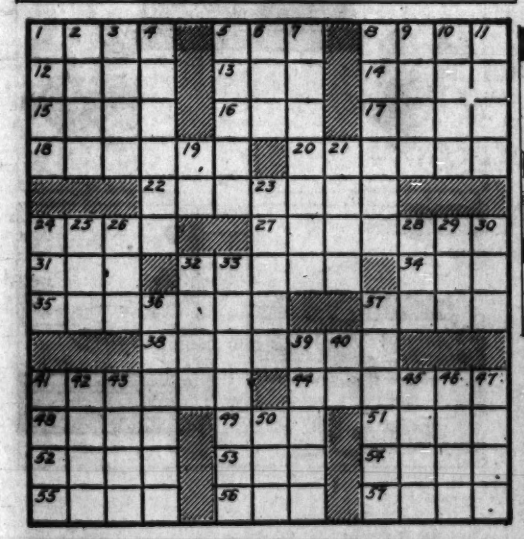

ACROSS
1. Food fish
5. Oriental dwelling
8. Easily shaped
12. Skin
13. Lyric
14. Set of three
15. Elliptical
16. Dance step
17. Resounded
18. Affectedly modest
20. Order of sedges and grasses
22. Fortune
24. Discreet
27. Recurring annually
31. Forever
32. Sea birds
34. Capital of Brazil
35. Receipts
37. Arrow
38. Dissimilar
41. Public order
44. Geological epoch
48. Sundry assortment
49. Old Irish coin
51. Winglike
52. Transmitted
53. Sheep
54. Candles
55. Drives slantingly
56. Salt
57. Direction

DOWN
1. Having foot coverings
2. Place of great activity
3. First man
4. Deceive
5. Stupefies
6. Girl's name
7. Reprieve
8. Digresses
9. Spoken
10. Delicate in texture
11. Clothes
19. Concerning
21. Individuals
23. Verb form
24. Open hostility
25. The President
26. Dry
28. One of David's rulers
29. Atmosphere
30. Negative particle
32. Heroic
33. Venerates
36. Senseless persons
37. Period of ten years
39. Reject
40. Thus
41. Garrison
42. Butter substitute
43. Cord
45. Charles Lamb
46. Dozes
47. Formerly
50. Milkfish

A	R	U		A	B	L	E		B	O	T	T
Y	A	M		R	A	I	N		A	D	A	R
E	M	B	R	A	C	E	D		L	O	R	E
			R	O	S		D	E	P	A	R	T	S
S	P	E	C	I	E		D	E	N			
A	L	L		C	O	W		S	C	A	L	P
P	A	L	P		N	A	G		E	R	I	E
S	T	A	R	E		G	A	S		T	A	N
			I	L	L		R	E	M	I	S	S
G	R	E	M	L	I	N		N	E	F		
A	U	R	A		L	I	M	I	T	I	N	G
U	N	I	T		A	N	I	L		C	O	O
L	E	N	E		C	A	R	E		E	R	A

Solution of Yesterday's Puzzle

KERRY DRAKE—By Alfred Andriola

THE JACKSON TWINS—By Dick Brooks

Previews of Tonight's Television Programs

SATURDAY'S top television shows as previewed and selected by TV Key's staff.

PERRY MASON—"The Case of the Golden Fraud." A blackmail and murder yarn that's up to this series' high average. Perry defends a very proper business man who is fooled by a potentially rich lady client. Opening scenes set a good pace and, later, in the court scenes, the D.A. looks as though he might win one. Good supporting performance from David Scheiner as a crooked TV repairman. 6:30 p.m., KMOX-TV.

GENE KELLY. (Special).—Lots of snap in this dance session with Kelly, Donald O'Connor and Carol Lawrence. Together, Kelly and O'Connor really score in a finger snap dance and a chair dance that are worth the show alone. There's also a big vaudeville sketch with the men and Carol Lawrence playing a number of parts, a Spanish ballet by Kelly and Carol, Gene's solo to "Balling the Jack," and O'Connors dance to "After the Party." (Color). 7:30 p.m., NBC-TV.

LEAVE IT TO BEAVER.—"Beaver's Tree." Pleasant enough. After hearing his teacher read a poem about trees, Beaver suddenly discovers a deep love for a tree he left behind at his old house. Naturally, he goes back and uproots it without the new owner's permission. Some chuckles, but tonight's leading philosophical comment comes from wally in a message to Beaver: "You're just a kid . . . You ain't got no rights." 7:30 p.m., KTVI.

MR. LUCKY—"That Stands for Pool." Best show of the series. Lucky plays pool against a Chicago gambler for big bets and his life. The dialogue is amusing, the pool sequence neatly done, and Pippa Scott as Lucky's girl is a luscious sight. The real scene stealer, though, is portly Stanley Adams as the loud Chicago gambler. 8 p.m., KMOX-TV.

HAVE GUN WILL TRAVEL—Paladin's out in a dry desert valley trying to keep peace between ranchers who believe Indian gold is buried somewhere around. Paladin finds something better than gold in an elaborate tunnel scene, and makes all participants happy. 8:30 p.m., KMOX-TV.

GUNSMOKE—Other Westerns should take lessons. Not much shooting lately on this series. Tonight, Marshal Dillon doesn't even pull a gun as he listens to an old farmer who says his wife has left him. The pace is leisurely and the tale sympathetic—an incident, that's all. 9 p.m., KMOX—TV.

Uncle Ray's Column

Age of Wonders

By Ramon Coffman

FOURTEEN YEARS have passed since I wrote in this column:

"A camera sent up with a rocket would need to be automatic, and it would have to snap pictures very fast . . . possibly a rocket will circle the moon and come back to the earth some day. In that case, pictures might show us the landscape on the other side."

SOMETHING like that happened recently. A Russian rocket circled the moon and took pictures. A statement was issued quickly that photographs of the other side of the moon had been sent back to earth.

Only electrical waves could transmit pictures from the moon to the earth.

IN TIME TO COME, we may expect additional pictures of the moon to be made with cameras in rockets. We also should obtain close-range pictures of the surface of Mars and other planets.

Yes, we live in an age of wonders. With talking pictures, television, jet planes, artificial satellites and space rockets, we are going forward (in the present century) to points beyond the dreams of people who lived in the past.

Linoleum Tile

It's a good deal easier to apply linoleum or tile to a floor if you first remove the molding that fits between the baseboard and the floor. Run the new flooring up to the baseboard and when the molding is replaced, it will cover any rough edges of the flooring material.

STAUFFER
HOME REDUCING PLAN
BUY IT OR RENT IT BY THE MONTH
Call WY. 3-6065
AFTER 5 & SUN.—FA. 5-1234
"THE MAGIC COUCH REMOVES THE TRAGIC SLOUCH"

MOVIE TIME

FOX
"30" at 3:40, 6:50, 10:00; "REBEL IN TOWN" 2:20, 5:30, 8:45.

ORPHEUM
"THE THIRD MAN ON THE MOUNTAIN," at 12:30, 3:45, 5:00, 7:15, 9:30.

ST. LOUIS
"PILLOW TALK," at 12:00, 2:17, 4:34, 7:51, 10:08.

SHADY OAK
"THE MAN UPSTAIRS," at 7:00, 9:00.

LOEW'S STATE
"THE WRECK OF THE MARY DEARE," at 10:50, 1:00, 3:10, 5:20, 7:30, 9:40.

ESQUIRE
"A SUMMER PLACE," 12:15, 2:39, 5:03, 7:27, 9:51.

AMBASSADOR
"BELOVED INFIDEL," at 12:43, 3:28, 6:13, 8:58.

RICHMOND
"RELUCTANT DEBUTANTE," at 7:00, 10:05; "INVITATION TO THE DANCE," at 8:30.

APOLLO ART
"TOSCA," at 7:15, 9:20.

PAGEANT
"DIARY OF ANNE FRANK," at 6:30, 9:10.

WESTMINSTER BALLROOM
3808 Olive JE. 1-7832
TONIGHT
BILL MAGINNIS
AND HIS ORCHESTRA
GALA BALLOON SHOWER
PRIZES—SURPRISES
Don't Miss It!
WED., NOV. 25
BIG THANKSGIVING EVE DANCE
JOE SHERWOOD
AND HIS ORCHESTRA
TURKEY PRIZES AND SURPRISES
Admission 75c

POGO—By Walt Kelly

BLONDIE—By Chic Young

BEETLE BAILEY—By Mort Walker

GRIN AND BEAR IT—By Lichty

"Looking back at the rehearsals, and the way I was coached on the answers... I'm sure our wedding was rigged, dear!..."

THE GIRLS—By Franklin Folger

"Well, good. All we need to do to stay within our income this year is to borrow $1,800."

NUBBIN—By Jim Burnett and George Crandall

ARCHIE—By Bob Montana

LI'L ABNER—By Al Capp

JUNIOR GRADE—By Harry Mace

HI and LOIS—By Mort Walker and Dik Browne

NANCY—By Ernie Bushmiller

GORDO—By Gus Arriola

HENRY—By Carl Anderson

SIDE GLANCES—By Galbraith

"People in this town had better start getting married pretty soon or you're fired, Miss Oglesby!"

REX MORGAN, M.D.—By Dal Curtis

MRS. FITZ'S FLATS—By Frank Roberge

SKY MASTERS—By Kirby-Wood

LAUGH IT OFF

"Do challenge again."

Enjoy America's Favorite— WRIGLEY'S SPEARMINT CHEWING GUM

Get some today

Favorite movies . . . for the FIRST time on TV . . . on your "GOLD AWARD THEATER"

10:30 p.m. SATURDAYS

a second showing 12:30 p.m. SUNDAYS

CHANNEL 5 KSD-TV

KING QUALITY "Dairy Fresh" WHITE EGGS

"THE PRIDE OF THE FARM" QUALITY DAIRY CO. ST. LOUIS, MO.

DAIRY-FRESH DELIVERY Call EV. 1-6000

Advertisement